TELEPHONE YOUR
News to 205; Business to 206
for Satisfactory Results

Coshocton Tribune

AND TIMES-AGE

THE WEATHER
OHIO—Thunder storms this afternoon or tonight; warmer in south portion tonight. Wednesday fair and warmer.

FULL INTERNATIONAL NEWS SERVICE NEWS REPORT

CIRCULATION BOOKS OPEN TO ALL

VOL. XIII, NO. 282. TUESDAY EVENING, JUNE 13, 1922. THREE CENTS

PROPOSAL TO PUT CITY SINKING FUND ON SEPARATE DUPLICATE TO BE DECIDED AT PRIMARIES

Plan Is Designed To Make More Funds Available To City; Council Passes Ordinances Fixing Fines For Intoxication, Authorizing Employment Of Engineer; Transfer Of Library To School Board Is Favored; Express Company Has City Sewer Bond Believed A Forgery, City Solicitor To Investigate

Voters of Coshocton will be requested to pass on the question of whether or not the tax levy for the city sinking fund shall be placed on a separate duplicate at the August election, it was formally announced by the council Monday evening, at the regular meeting.

An ordinance to submit the proposal to the voters was passed by the council at a special meeting held last week.

By placing the sinking fund on a separate levy, it is hoped that more funds will be available to the city to be used for current expense.

A certificate of indebtedness in the amount of $546.86 was authorized by the council to pay the expenses of the city health department for the months of April and May. The certificate, it was explained, will run until August when it will be paid from the city's tax receipts.

A new penalty for intoxication was fixed by an ordinance passed under suspension of rules Monday evening. The ordinance fixes the minimum fine for intoxication at $5 and the maximum at $100. An old ordinance that was repealed by the new, placed the fine at $5.

In the absence of a city engineer, under the new plan put into effect this year an ordinance was passed Monday evening providing for the employment of a civil engineer when necessary, at the rate of $1 an hour. The rate of pay for an assistant was fixed at 50 cents an hour.

The council finance committee was instructed to investigate the legality of a $400 debt which is claimed from the city by the engineer who examined the plant of the Ohio Service Co. last fall, and gave testimony for the city at the hearing before the state utilities commission.

Three members of the library board of trustees T. L. ontgomery, James Stuart and Clarence Clemens, appeared before the council Monday evening with the request that council go on

(Continued on Page Six)

Thompson Is The Youngest Supreme Judge

Judge Floyd E. Thompson

Floyd E. Thompson, who has again taken the oath of office as Judge of the Supreme Court of Illinois, is the youngest Supreme Court Judge in America. He came from the Fourth Judicial District at Springfield, Ill., and is only thirty-three years of age. He is self-educated, having studied for the bar while working as a newspaperman.

FLIER JUMPS FROM PLANE WITH 'CHUTE WHILE 24,000 FT. UP

Wind Carries Him 25 Mi. In 30 Minutes Descent Near Springfield

RECORD IS EQUALLED

DAYTON, June 13. — Lieutenant Leigh Wade, Captain A. W. Stevens, photographer, and Sergeant Roy Langham, observer, today are receiving congratulations on their record breaking flight in a Martin bomber to an altitude of 24,206 feet.

The flight lasted almost 3 hours. When floating above Springfield at the ceiling for this plane, Stevens leaped out with a parachute and oxygen tank. A 120 mile wind tore the tank from the harness but Stevens landed in safety at Jamestown, 25 miles distant in 30 minutes.

Wade and his companion landed at McCook field from where they started. This is the highest three passengers have ever gone in an airplane and Stevens' leap is also the highest.

All three men today were enthusiastic over their jaunt to the etherial

(Continued on Page Nine)

AUTO'S EVOLUTION IS SUBJECT OF ADDRESS BEFORE ROTARY CLUB

"The Evolution of the Automobile," was the subject of an exceedingly interesting vocational talk given before the Rotarians at their regular meeting Tuesday noon by Harry Carr of the Carr auto agency.

Carr began with the one cylinder automobile which was first used, and gave in detail all the improvements that have been effected since its time. In addition, he gave numerous hints on the method of taking proper care of the present day automobile.

Howard Robinson, chairman of the Rotary educational committee, read an editorial clipped from a Los Angeles, California paper, where the Rotary international convention is in session at the present time.

Judge Samuel H. Nicholas, an honorary member of the Rotary club made a short address just before the close of the meeting Tuesday.

The next meeting of the club, instead of being held on Tuesday, the customary meeting day, will be held on Monday, June 19, because of other social affairs set for Tuesday.

NOVEL PROGRAM IS ENJOYED BY PLEASED CROWD

A large and enthusiastic crowd witnessed the clever program given by the Kitchen Cabinet orchestra, of the Church of Christ Monday evening in the Central school auditorium.

The orchestra was one of the cleverest novelties that has played in the Central auditorium. The Kitchen Cabinet musicians used cooking utensils for instruments. Good harmony was extracted from the kitchen cabinet instruments for the simple reason the musicians played real instruments and pretended only playing the fake cabinet instruments. Madame "Essing Tublinski," was the drum-major and "Monsier Kitchenette," leader of the orchestra.

A humorous and entertaining reading was contributed by Miss Kerma Bradford. Miss Minnie Bible sang beautifully two selections. Mrs. Robert Todd gave a splendid reading. A solo was sung by Mrs. Frank Vance. A duet was rendered by Miss Janice Rogers and Miss Lena Miller. The Meddlesome Wedding deserves worthy mentioning.

The program was enjoyed thruout.

FORMER BLADENSBURG WOMAN DIES AFTER A SERIOUS OPERATION

Friends of Mrs. Clyde Allen, aged 36, of Long Beach, Calif., have received news of her death, which occurred Saturday in a Mt. Vernon hospital, following a major operation.

Mrs. Allen, formerly Miss Blanche Van Winkle, had been visiting her parents, Mr. and Mrs. Thomas Van Winkle, of Bladensburg, and other relatives and friends for the past several weeks. One week ago Sunday she was taken seriously ill and rushed to Mt. Vernon, where an operation was found necessary.

No funeral arrangements will be made until Mrs. Allen's husband arrives Wednesday from Long Beach, Calif.

FEDERATION GETS DOWN TO BUSINESS WITH RESOLUTIONS

Ship Subsidy Is First To Feel Sting Of Great Labor Organization

GOMPERS IS BOSS

Visiting Delegates Are Strong In Pleas For Internationalism

CONVENTION HALL, CINCINNATI, June 13. — Ship subsidy legislation pending in congress and backed by President Harding and his administration, became the object of a vigorous attack by organized labor at today's session of The American Federation of Labor's convention.

Condemned by resolution, as "inimical to public interest and destructive of the nation's aspirations as a sea-power," delegates launched into length on the merits and demerits of the measure.

The resolution, which was the first to come before the convention asked organized labor to put its stamp of disapproval on the enactment of the bill which the resolution charged would plunge shipping interests into the vortex of politics.

The ship subsidy proposal in support of which President Harding per-

(Continued On Page Ten)

FOUR LIQUOR CASES MAY BE APPEALED TO HIGHER COURTS

A disposition of the liquor law violation cases of Glenn Greene, Charles and Edward Dunlap of West Lafayette, and Stanton Gray of Newcomerstown will be made in the court of Mayor M. C. Woods, West Lafayette this week ,it was announced Tuesday.

Motions to file petitions in error in The four men are charged with manu- were overruled by Judge James Glenn. The four men are charked with manufacturing and transporting intoxicating liquor. Green was placed under a $500 fine by Mayor Woods, and the other three under $1,000 fines.

A hearing of the motion to file a petition in error in the state supreme court, in the case of Tunis Elson, will be held at Columbus Friday, June 23, County Prosecutor Lloyd . Leech said Tuesday. The hearing was originally set for June 15. Elson is under two $1,000 fines from Mayor W. S. Tish's court, on separate charges of handling intoxicating liquor. The court of appeals ruled against him, and an effort is now being made to take the case into the state supreme court.

HEAT MAINS ARE TO REMAIN IN SERVICE PENDING DECISION

Steam heat will be furnished as usual to consumers during the coming winter, unless a decision is received from the utilities commission of Ohio permitting the Ohio Service Co. to abandon its plant, C. H. Howell announced Tuesday.

A hearing of the petition to abandon the plant was held during October 1921, but to date, no word has been received here regarding the decision of the commission.

Mr. Howell stated that no effort would be made to abandon the plant or any of the heat mains, unless full authority is received from the commission. The reason for the delay in handing down a decision is not known here.

SHERIFF FINDS MULE WITH KICK, BUT NOT OF WHITE VARIETY

BLUEFIELD, W. VA., June 13.—When Deputy Sheriff H. L. Bailey tried to examine Bill Blakenship's saddle-bags on suspicion they might contain contraband liquor, the mule pawed, kicked and brayed and then bolted down the road.

Bailey drew his revolver and shot at them ule. Tho hit by one of the shots, the mule kept going at top speed, ran four miles and then fell dead near the Kentucky border. Blankenship then ran the rest of the way and got across the state line before the deputy sheriff could catch him, according to a report received here today.

ARE THESE AMERICA'S TWELVE GREATEST WOMEN?

A Chilean delegate to the Pan-American Conference asked for a list of the twelve greatest American women, so she might write their histories as an example to the women of Chile. Mrs. Rudolph Blankenberg, widow of the late Mayor of Philadelphia was asked by the National League of Women Voters to name the candidates. Mrs. Carrie Chapman Catt was selected by Mrs. Blankenberg to head the list. The others she picked are: Mrs. Thomas Winter, president of the General Federation of Women's Clubs; Mrs. Maud Wood Park, head of the League of Women Voters; Commander Evangeline Booth, of the Salvation Army; Mrs. M. Carey Thomas, retiring president of Bryn Mawr College; Miss Jane Addams, head of Hull House in Chicago, social worker and lecturer; Miss Anne Morgan, for her work of reconstruction in France; Mrs. Harriett Taylor Upton, vice-chairman of the Republican National Committee; Mrs. Barclay Warburton, of Philadelphia and New York, Mrs. George Horace Lorimer, wife of the Editor of the Saturday Evening Post; Mrs. Charles Evans Hughes, wife of the Secretary of State, and Mrs. Medill McCormick, of Chicago.

RUSSIAN PREMIER IS EITHER WELL OR SICK SAYS AUTHORITATIVE REPORT FROM LONDON

His Successor Will In All Probability Be Russian Or Someone Else

SOVIET IS TOTTERING

(By International News Service)

LONDON, June 13.—The physical condition of Nicolai Lenine, founder of the Soviet government, and the real ruler of Russia, is hopeless according to information secured this afternoon from the most authoritative source. Lenine is said to be suffering from an influx of blood into the brain which caused a loss of speech. A stroke of paralysis followed.

The real cause of Lenine's illness is reported to have been a poisonous infection altho it is not clear whether poison was administered in an attempt at assassination. It is reliably reported that, prior to the attack of paralysis, Lenine became the prey of hallucinations. He feared that he was being persecuted and had the windows of his country home near Moscow barricaded.

Statin, one of the inner counsellors of the Moscow Soviet, is believed to be the most likely successor to Lenine in the event of his death. Some fear that if Leon Trotsky, the commissar for war, is made president of the council of People's Commissars (the position Lenine now holds) he will reinstate military communism and become virtually a miltary dic-

(Continued on Page Six)

DRIVERS OF AUTOS IN COLLISION FIX BLAME AT SCENE

Automobiles driven by George Plummer and Cecil Mumaw collided at the intersection of Vine and Seventh-sts Monday evening at 4:50 o'clock without injury to the occupants of either car.

The left rear wheel of Mumaw's Maxwell car was broken, and the tire torn from the rear right wheel. Front springs on the Cleveland car driven by Plummer were bent.

Plummer according to witnesses was driving south on Seventh-st and Mumaw was driving east on Vine-st. When Mumaw attempted to turn north on Seventh-st, Plummer's car struck the rear end of his car, turning it completely around. Plummer stopped on the sidewalk on the east side of Seventh-st, headed west.

An agreement as to the payment of damages was reached between the owners of the two cars at the scene of the accident.

W.C.T.U. INSTITUTE AND MEDAL CONTEST AT WARSAW THURSDAY

The Coshocton-co W.C.T.U. Institute is to be held at Warsaw on Thursday, June 15 in the M. E. church. The program is composed of music, devotionals, addresses and the oratorical contest, to be followed by the presentation of the medal to the winning contestant. The contestants are Mrs. Forrest Wright, Mrs. Dwight Walker, Mrs. Ward Clark, Miss Anna Fender, Miss Emma Fender and Everet Lowery.

The program will be given in the morning, afternoon and evening. Following is the institute program to be rendered:

Morning 9:30

Music.
Devotionals. Mrs. Carl Darling.
Music.
Appointment of committees.
"Department Work and Plans," Superintendent Loresent.
"How Shall We Increase Our Membership," by officers and members of

(Continued on Page Six)

SEARCHERS TO RENEW EFFORTS TO FIND BODY

High Water Hampers Work Of Boatmen; Will Use Grab Hooks When River Falls

The body of T. Alfred Taylor, of Walhonding, drowned in the Walhonding river near the Walhonding bridge- one-eighth of a mile below that village Monday morning, had not been recovered late Tuesday afternoon.

The searching party composed of some Walhonding men scoured the rived bed several rods down the river Tuesday without avail. The boatsmen failed to locate either the body or the wagon bed, which sank with Mr. Taylor yesterday.

According to his son James, who tried to rescue his father from drowning, the wagon bed turned over with his father in it. If that is the case, the body probably is not in the wagon bed.

The son said that his father told him to swim out, and that he could get out all right. Mr. Taylor could swim, the boy said. It is believed that his father became exhausted and could not save himself.

Floyd Courtright, Russell Rose and Lee Phillips from Coshocton and Charles Stricker, Glen Williams and Edward Shultzman, of Walhonding, were in boats yesterday, dragging the river bed. The searchers will continue to look for the body as soon as the water falls a little.

The water in places in the river yesterday was so swift that grab hooks could not be used effectively.

GAME TONIGHT

The Moose-Red Men game will be played at Red Sea park this evening providing J. Pluvius does not make his appearance. So far the Moose have one postponed game to play off in the near future.

SEARCH FOR BODIES IN BUCKEYE LAKE IS UNREWARDED

Dynamite Used In Hope Of Finding Missing Victims; Death List Three

NEWARK, O., June 13—The death list in Sunday's storm at Buckeye Lake today remains at three. Search-parties worked hard all day yesterday dragging the lake for bodies, without results. Arrangements have been made to dynamite extensively at the lake today in hope of raising some of the bodies if there are any buried beneath the waters.

An army of salvagers have cleared away a great deal of the debris and the park has assumed an appearance of normal.

A benefit dance is to be given at the pavilion tonight the entire proceeds to be used to lighten the losses of the victims.

Alberta Peters, acting judge of the juvenile court missing since Sunday is thot to be a victim of the storm but this has not been substantiated.

CHURCHES TO JOIN IN UNION SERVICES ON SUNDAY NIGHTS

Union services of all the Protestant churches in the city will be held on Sunday evenings during the months of July and August, it was decided at the meeting of the Ministerial Association, held in the Presbyterian church Monday afternoon.

Part of the services will be in the open air, and part indoor. The services will be held in the different city churches. A complete schedule of the meetings had not been arranged Tuesday.

Officers for the association, for the year beginning October 1, were elected at the meeting Monday afternoon. Rev. Paul Saleste of St. John's Evangelical church was elected president, Rev. W. M. Hart, of First Baptist Church was elected vice-president and Rev. I. M. McVey, of Methodist Protestant Church, secretary and treasurer. McVey was re-elected to his office. The retiring officers will be Rev. L. J. Hopper, president and Rev. W. C. Prewitt, vice-president.

The members of the Ministerial association are planning to hold a picnic in the near future. A committee of ministers was appointed Monday to make arrangements for the picnic.

A COOL BILLION TO TEMPT THE WORLD POWERS AT THE HAGUE

Moscow Government Keeps Tight String On Rights During Conference

BUSINESS MEETING

American Capital Is Real Ambition Of The Soviet Representatives

THE HAGUE, June 13—Soviet Russian representatives in the international conference which will open here on Thursday will be prepared to offer concessions for commercial exploitations worth approximately a billion dollars provided conditions are satisfactory to the Moscow government, it was learned today from a source believed to be reliable. These concessions deal with minerals, railway construction, agricultural development and timber. The vanguard of the economic experts who will participate in the conference on Russian reconstruction has arrived here and already the hotels in this and Scheveningen are filling up.

This will be more of a business and less of a political meeting than the one at Genoa. This explains why premier Lloyd George, George Tchitcherin, the Russian commissar for foreign affairs and other statesmen who were at Genoa, decided not to come to THE HAGUE. It is doubtful if the United States has much influence in the conference proper altho the Russians are anxious to get in touch with American financiers and businessmen for heart-to-heart talks on what Russia needs, what she is prepared to offer and the guarantees she will give for funds.

The fact that the United States has refused to recognize the Moscow government makes it apparent that Americans will not be inclined to invest in a country their own government has outlawed.

There is a number of prominent American bankers in Europe at pres-

(Continued on Page Six)

BAPTIST MINISTER ATTENDS MEETING OF DENOMINATION

The annual meeting of the Northern Baptist Convention, which includes the Baptists of thirty-five states, will be held in Indianapolis, Indiana, beginning Wednesday, June 14, and closing Tuesday evening, June 20.

Reports from every department of the work of the convention will be presented at that time. Advance information from the various boards and societies makes certain that the past year has been the most fruitful year in the history of the denomination. Policies to be followed in the work of the coming year will also be outlined.

The Rev. W. M. Hart, pastor of First Baptist church of this city, left today to be in attendance during the days of the convention. In the absence of the Rev. Mr. Hart, the pulpit will be supplied by the Rev. C. C. Erwin next Sunday morning. There will be no evening service next Sunday.

WIFE FILES DIVORCE SUIT ON CHARGES OF ABUSE AND INSULTS

Repeated abuse and insults since the time of their marriage is charged against G. T. Edwards in a divorce petition filed in common pleas court by Nettie Edwards. They were married May 25, 1921.

The plaintiff says the defendant has threatened death or severe injury to her if she filed a petition in court against him. She was granted an injunction enjoining the plaintiff from entering her premises.

She asks restoration to her former name of Nettie Wright.

C. Homer Durand represents the plaintiff.

Legion Band To Play For Festival

The Coshocton American Legion band will provide concert music for the Lutheran Sunday School festival which is to be held at New Bedford, Saturday evening, June 17.

NEWSPAPERARCHIVE®
NEWSPAPERARCHIVE®

SIZE, strength, resiliency, a really safe tread, good looks —these are the outstanding points that are making Fisk Cord Tires the standard for tire value today. With no exceptions, Fisk Tires challenge comparison with those of any other make. The Fisk appeal is to the man whose judgment directs the spending of his money.

There's a Fisk Tire of extra value in every size, for car, truck or speed wagon

Over The County

STRINGTOWN

Mr. and Mrs. Dale Albertson, of Coshocton, spent Thursday with Mr. and Mrs. Harry Albertson.

Mr. and Mrs. John Beall and Mr. and Mrs. Willard Beall spent Tuesday evening with Mr. and Mrs. S. T. Elliott.

Miss Willard Beall entertaned Mrs. Gray Miller, Mrs. Burt Wheatcraft and Mrs. Ethel Sigley of Akron, Thursday.

Mr. and Mrs. Elmer Milligan and family, and Mr. and Mrs. Simon Pew were Sunday guests of Mr. and Mrs. Seldon Pew.

Russell Elliott spent last week with his parents, Mr. and Mrs. S. T. Elliott.

A number from this vicinity attended the Children's Day exercises at Prairie Chapel, Sunday evening.

Mrs. Angie McCaskey, of Keene, spent several days, last week, with her brother, H. F. Boyd.

Mr. and Mrs. J. L. Boyd called on Mr. and Mrs. Richard Burrell, Friday evening.

Miss Garnet Valentine took dinner, Sunday, with Mr. and Mrs. Frank Pew.

CARBOIL FOR BOILS.

CARBOIL is a scientific antiseptic remedy especially prepared to promptly stop pain caused by boils or carbuncles and draw out the core. One application will give quick relief without an expensive operation. Get a generous 50c box from your druggist today. Your money will be refunded if you are not absolutely satisfied. Don't accept substitutes—ask for CARBOIL by name.

Baby Wants Cuticura It Keeps His Skin Soft Smooth and Clear

Baby's tender skin requires mild, soothing properties such as are found in the Cuticura Soap, Ointment and Talcum. The Soap is so sweet, pure and cleansing and the Ointment so soothing and healing, especially when baby's skin is irritated. Cuticura Talcum is also ideal for baby.

Sample Each Free by Mail. Address: "Cuticura Laboratories, Dept 320, Malden 48, Mass." Sold everywhere. Soap 25c. Ointment 25 and 50c. Talcum 25c.
Cuticura Soap shaves without mug.

COSHOCTON ROUTE 6

Mr. and Mrs. Russell Dwiggins entertained, Sunday, Mr. and Mrs. Lewis Lowery and family.

Several attended the sale at Floyd Johnston's, Friday afternoon.

Mr. and Mrs. Simon Ashcraft and Mr. and Mrs. Everett Foster entertained at dinner, Sunday, Mr. and Mrs. S. W. Foster, Mr. and Mrs Archie Randles and family, Mr. and Mrs. Byron Foster and son Wayne and Mr. and Mrs. Ward Foster.

Mr. and Mrs. Andrew Corbett and family visited with friends in Coshocton, Sunday.

Mr. and Mrs S. W. Foster entertained, recently, Mr. and Mrs. L. M. Stewart and family, of Coshocton, Mr. and Mrs Byron Foster, Mr. and Mrs. Everett Foster and daughter Lola and Hazel Sowers.

MY PICTURE ON EVERY PACKAGE

P. D. Q.

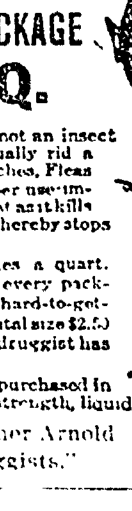

P D Q, a chemical (not an insect powder) that will actually rid a house of Bed Bugs, Roaches, Fleas and Ants with its proper use impossible for them to exist as it kills their eggs as well and thereby stops future generation.

A 35c package makes a quart. Free a patent spout in every package to get them in the hard-to-get-at-places. Special Hospital size $2.50 makes 5 gallons. Your druggist has it or get it for you.

P D Q. can also be purchased in sealed bottles, double strength, liquid form.

"Sold by Wimmer Arnold Co., and other leading druggists."

YOUR SAVINGS ARE SAFE
Deposited With "THE HOME"

BECAUSE—

1. No use is made of the money except First Mortgage Loans on Real Estate.
2. No Loans made for more than two thirds of true value of the property.
3. All mortgaged property is protected with ample insurance.
4. Our large surplus is ample to provide for all probable loss.
5. Savings are protected by State Supervision and rigid examinations.

SAVINGS ACCOUNTS STARTED WITH ANY AMOUNT, TO WHICH 5% INTEREST WILL BE COMPOUNDED SEMI-ANNUALLY.

THE HOME BUILDING LOAN & SAVINGS CO.
Coshocton, Ohio.
"Where Money Grows"

W. A. Hunebaugh, Pres.
Ed. A. Crawford, Secy. & Mgr.

Mr. and Mrs. Irvin Foster and family and Mr. and Mrs. Reymond Fry, of route 6, visited Sunday with friends near Walhonding.

Mrs. D. A. Cullison is on the sick list.

Mr. and Mrs. Leroy Dawson and family visited, Friday, with Mr. and Mrs. D. A. Cullison.

Mr. and Mrs. Emmitt Robinson visited, Sunday, with Mr. and Mrs. French Darr.

Mr. and Mrs. Earl McKee and family visited, Sunday, with Mr. and Mrs D. A. Cullison.

Mr. and Mrs. Everett Foster and daughter, were at the home of the former's parents, Monday and Tuesday, on business.

COSHOCTON ROUTE 6

Quite a number from Union Hill attended Bethel camp meeting, at Roscoe, last Sunday.

Mr. and Mrs. Charles Silvertone and children, of Newcomerstown, spent Saturday night and Sunday with Mr and Mrs. Fred Ramsey.

Mrs. Martin Maston is confined to her home by illness. Dr. Smailes was called, Saturday afternoon.

Fred Dickerson attended a meeting of the Washington-tp school board at Wakatomika, Saturday evening.

Mr. and Mrs. Joseph Watson, of Coperdale, spent Sunday with Mr. and Mrs Martin Maston.

Mrs. Fern Ogle called on Mrs. Martin Maston, Sunday morning.

Mrs Henry Grace, of Pleasant Hill, spent Friday with her daughter.

Mr. and Mrs. Bert Ogle and children spent Wednesday in Coshocton.

The new road through the Martin Maston farm is nearing completion.

Jay B. Trego, who was on the Federal jury has been in Columbus, the last week.

Rev. Oliver, of Newcomerstown, a former pastor of the Howell family preached the funeral of Mrs. Joshua Howell, at Union, Wednesday. A number of the friends and neighbors of that vicinity, where she formerly lived, attended the funeral.

Ellsworth Cunningham and family spent Saturday in Coshocton.

Mrs. Cora Dickerson, of Trinway, was a business caller in this section, recently.

Thomas Brenneman assisted James Dobson on the new road, one day last week.

ISLETA ROUTE 1

W. L. Haynes returned home from a visit to North Carolina, one day this week.

Will Calhoun is spending a week with his son Hobart, of Delaware, Ohio.

Miss Wilma Roahric, of North Bend, assisted her sister, Mrs. Alma Welker, in hanging wall paper, last week.

E. A. Calhoun and family called on Mrs. Dale Calhoun and sons, Foster and Walter, Saturday evening.

Mr. and Mrs. Arnold Wilson attended church at West Lafayette, Sunday, and afterward visited relatives in that village.

Mrs Wal Calhoun and sons, Foster and Walter, were Sunday evening guest, of Theo Deeds and family.

David Marlatt was through this vicinity one day last week.

Geo Noble has purchased a new manure spreader.

Mr and Mrs. T. C. Deeds and son Raymond visited Mrs Deeds brother, James Readick, and family, of Keene, Sunday.

Mr. and Mrs. Frank Noble, of near West Lafayette, and Mrs. Dale Calhoun and sons, Foster and Walter, were Sunday guests of George Noble and family.

Newcomerstown Route 3

Westley Wright spent Saturday and Sunday with Hugh Jones and family.

Mr. and Mrs David Marlatt and daughter Elizabeth were in Newcomerstown, Saturday.

Charles Newton and family, of Akron, is visiting a few days with the latter's parents.

Mr and Mrs Russell Hart and daughter, of Center Valley called on D Marlatt and family, Sunday.

Vernon Rehard, of Dennison, is spending a few days with homefolks.

Mr. Fred Cook, of Bridgeport, O., spent Saturday evening with Chas Hathaway.

Nora and Loraine McCune were in Newcomerstown Saturday.

Warner Marlatt of Isleta, spent Saturday evening at the home of Alf Rehard.

Mr and Mrs. Chas. Hardine and daughter Freda called on Theodore Smith, Sunday.

WARSAW ROUTE 3

Joseph Adams was in Homesco on business, Friday.

Philip Rihn has past over the great divide. He died Tuesday, June 11th, and was laid to rest in the Spring Mountain cemetery, Thursday. Rev Zackman, of Butler O., assisted by Rev. Coldiron of Nellie, [illegible] His age was 76 years. He was born in Germany, but spent sixty years in America.

John Ellis and wife entertained Thomas Noble and wife and daughter Nelly, and Mrs. Lillie Carney and daughter Lucile, Sunday.

Anderson Fisher, of Coshocton, was the guest of his son Elmer and wife, Sunday.

The Children's Day exercises were held Sunday, and it was a grand affair. There was a large attendance and $12.00 was received for foreign missions.

Paul Shaw, of Lexington, Ky., was the guest of his grandfather, O. Wilken, last week, and left for home, Saturday morning.

Clarence Schearn and family attended the Carpenter reunion, at New Castle

Walter Chaney and family were

Pimples

The shame of a blemished face!

Oh! if I had only accepted Mother's advice and taken S. S. S.

Skin eruptions, pimples, blackheads, blotches, boils, etc., are outward appearances of the impurities which are in the blood.

S. S. S. will purify your blood. S. S. S. is the world's standard blood purifier and has been for over 50 years. Begin today to purify your blood by taking S. S. S. Any druggist can supply you.

S. S. S. makes you feel like yourself again

Mr. C. Vepa, 3 Vine St., Cincinnati, O., writes: "S.S.S. has improved my complexion. I have gained in weight and feel much stronger."

guests of Mr. and Mrs. Joseph Adams, Sunday.

GLENWOOD

Mr. Walter and Mr and Mrs. Joan Neely and daughter Vera, all of Hanlin, Pa., spent Saturday at Clifford Finton's.

Irene Burdett spent a few days, last week, with Mrs. Charles Cunningham.

Edward Hoffman spent Saturday afternoon in Port Washington

Mrs. Wm. Johns spent Friday with Mrs. Frank Mizer

W. L. Edwards and son Jr. returned home, Sunday, after spending a week in Tiltonville.

Charles Moore, of Newcomerstown, spent the week end with his wife here

Claude and Dorothea Mizer were in New Philadelphia Friday.

Mr. and Mrs. Clayton Maurer spent Thursday evening with Mr. and Mrs. Henry Hawk.

Henry Ott and family attended the funeral of Mrs. Charles Ott, Ragersville.

Mr and Mrs Frank Mizer and Mr. and Mrs. Claude Mizer and family, spent Thursday evening with Mr. and Mrs. Charles Riggle, at Bakersville.

Mr and Mrs. Daniel Ofholter, of Trenton, were Sunday visitors of E. E. Norris.

Rev. McQueen, of Newcomerstown, spent Sunday with Clifford Finton.

Grange

MILL CREEK

Program for Mill Creek Valley Grange Thursday evening, June 15:

Song.

Roll Call

Recitation, Dennis Parkhill.

"Has the Calf Club an Influence on the Cattle Industry of a Community?" Nathan Bechtol.

Recitation, Ralph Lower.

Discuss the value of skim milk to your hogs as compared to what it brings on the milk market. Blair Parkhill

Recitation, Owen Lower.

Select your own subject, Mrs. Oliver Bretzius, Mrs. Harvey Bretzius and Mrs. Lester Lower.

POLICE MYSTIFIED BY DISAPPEARANCE OF WOMAN RECLUSE

NEWPORT, KY., June 13. — The little brick cottage mystery baffled police here this morning when they attempted to solve the disappearance of Mrs. Fannie Rye, recluse, who occupied the snug little dwelling for twenty years in the heart of Newport's "wicked strip."

Mrs. Rye, who was known as the "silent Moll," had no friends. One week ago she was seen to enter her little red cottage after making one of her rare visits down town to buy supplies. She never was seen again.

But the night-life devotees who flock to the "wicked strip" noticed a wierd green light burning each night. It was invisible in the daytime. Altho some of the most desperate gunmen in the country are said to frequent the "wicked strip" no one would venture into the house.

Sunday night police broke down the door and entered. They found everything disorderly and clothing strewn on the floor. A lamp with a green shade burned in the window. No clew to Mrs. Rye was found.

Residents of the "wicked strip" told police that the aged woman had come to Newport to live twenty years ago, bot the little red cottage and discouraged all attempts to make friends with her. Altho the district near her home was the scene of some of the wildest revels in this city's history, she remained alone and undisturbed. She had no friends, police were told, but seemed to have some income for she always appeared well dressed, but was not employed. Investigation in banks here failed to reveal that she had ever cashed a check.

Bakers And Grocers Tried For Violating Law On Weights

COLUMBUS, June 12—Accused of having violated the exchanges and weights provision of the Ohio bread law, fifteen bakers and grocers of Toledo are scheduled to appear today before Director Taber, of the department of agriculture for hearing. Prosecution is liable if the violation is found to have been wilful, it was stated.

GIVE A BABY SYRUP PEPSIN

Constipation, biliousness and like annoying ills will quickly disappear

A MOTHER is always anxious to give the safest and best medicine to a constipated baby, but is puzzled which to select. Let her decide by the ingredients on the package.

Every bottle of Dr. Caldwell's Syrup Pepsin has the formula printed plainly on the outside of the carton under the portrait of Dr. Caldwell, who wrote the prescription in 1892. You will find that it is a combination of Egyptian Senna and other simple laxative herbs with pepsin. It will not gripe the baby, and it is free from narcotics. A bottle sufficient to last a family several months can be had at any drug store, and the cost is only about a cent a dose.

While no one, young or old, need take a drastic purgative like salts or calomel, be especially careful what you give a child. Some contain minerals, coal tar and other drugs that might prove dangerous by over stimulating the intestines or depressing the heart. The ingredients of Dr. Caldwell's Syrup Pepsin are recommended by the U. S. Pharmacopoeia.

Half-Ounce Bottle Free

Few escape constipation, so even if you do not require a laxative at this moment let me send you a Half-Ounce Trial Bottle of my Syrup Pepsin FREE OF CHARGE so that you will have it handy when needed. Simply send your name and address to Dr. W. B. Caldwell, 514 Washington St., Monticello, Ill. Write me today.

Soviet Set Up By Striking Mexicans

MEXICO CITY, June 13—Strikers at Vera Cruz were reported today to have set up a Soviet and they are attempting to exercise municipal authority themselves. Almost every branch of industry is tide up at Vera Cruz, but the worst danger is for the paralysis of maritime traffic.

Wills After Dempsey

NEW YORK, June 13—According to reports, Paddy Mullins will today post a challenge, on behalf of Harry Wills and forfeit with the New York State Boxing Commission, for a bout with Jack Dempsey for the world's heavyweight championship. Mullins will ask the commission if the challenge is not accepted within a certain time, to proceed as it did in the cases of Johnny Kilbane, featherweight champion, and Johnny Wilson, middleweight title holder.

Jap Liberal Wins

TOKIO, June 13—Liberals triumphed in the selection by Admiral Baron Kato, new premier of Japan, of Rentaro Mizuno, civil governor of Korea, as minister of foreign affairs.

Food Fun—

"We're here and we're glad!" the kiddies say—it's appetite's answer to a helping of Post Toasties. No coaxing necessary; it's fun to eat. One taste of these crisp, golden-brown flakes of goodness and then—

"Let's Go!"

A willing appetite forwards its enthusiasm to body and brain.

That helps digestion.

There's energy-building nourishment in Post Toasties, and added nourishment with the cream or milk.

Let this joyous, healthful food bring inspiration to your breakfast tomorrow. Try it for a quick lunch. A Post Toasties supper for the children will prepare the way for sweet dreams.

Convenient—serve right from the package. Economical—generally costs less than a cent a serving.

Post Toasties are known everywhere as the *quality* corn flakes. It will pay you to order by name, and make sure of getting the Yellow and Red package.

Always in Good Taste—

Post Toasties
—improved corn flakes

Made by Postum Cereal Co., Inc.
Battle Creek, Mich.

NEWSPAPERARCHIVE®

BUILT BETTER
than Cars that Cost More-

A CAREFUL analysis of the construction and complete equipment of the Light-Six will convince you that it has no duplicate in value in the light car class.

For instance, the machining of the crankshaft and connecting rods on all surfaces is a manufacturing practice that is found only on costlier cars.

This particular operation is mainly responsible for the fine balance of the Light-Six motor and its remarkable freedom from vibration at all speeds. It also has an important bearing on the wearing quality of the car and on its long-lived dependable service.

The exceptional values in the Light-Six are possible because practically every part that goes into the car is manufactured complete in the most modern plant in the world. Parts-makers' profits are practically eliminated. Important savings through better methods and bigger volume permit greater value to the buyer.

From the standpoint of shrewd investment you should find out why the Light-Six offers you so much more for your money in performance, service and economy.

This Is a Studebaker Year

STANDARD EQUIPMENT

Includes cowl ventilator operated from the instrument board; cowl parking lights at base of the windshield; inside and outside door handles; large, rectangular plate glass window in rear curtain; a thief-proof transmission lock, reducing the rate of theft insurance to Light-Six owners 15 to 20 per cent; and cord tires.

LIGHT-SIX PRICES
5-Pass., 112" W. B., 40 H. P.

Chassis	$ 875
Touring Car	1045
Roadster (3-Pass.)	1045
Coupe-Roadster (2-Pass.)	1375
Sedan	1750

All prices f. o. b. factory

Coshocton Auto Sales Co. Studebaker

Third Street Garage——Phone 210

Buckeye Brevities Gathered By I. N. S.

GLOUSTER, June 13. — Probate Judge Sam Johnson has declared war upon "sparking petting parties," which a number of youths of Athens county have been carrying out. He has ordered the county officers to break up the practice of youngsters parking cars in the country lanes and school yards in the night season.

ELYRIA, June 13.—Owing to the reduced police department and following complaints at the "constructive criticism" meeting of the Kiwanis Club, Mayor A. R. Jones, who is a Kiwanian, deputized all forty members as policeman and instructed them to do their duty in enforcing the laws.

MEDINA, June 13. Whooping cough, measles and chickenpox are prevalent in many sections of Medina county according to the monthly report of the county health commissioners. Whooping cough leads the list with 18. The report shows a marked reduction in contagious cases although the first smallpox case of the year is included.

ASHLAND, June 13. The Ashland County Teachers Institute will be held here Sept. 4-8. Prof F. P. Ridenour was elected president of the Ashland County Teacher's Association.

POMEROY, June 13 -Deputy Sheriff Ashworth went out into Orange township to subpoena Squire E. W. Caldwell, for grand jury service When he arrived he found that the man he sought had been dead for ten years.

McARTHUR, June 13. — The wheels of justice in Vinton county grind fast and fine. Fifteen indictments were returned by the June grand jury in two days' work. Within an hour after the report, three men held for burglary, entered guilty pleas and were sentenced to state prisons.

LOGAN, June 13.—Three taxpeyers of Hocking county have just awakened to the fact that the old court house is being destroyed. They have filed in common pleas court a remonstrance against the act but by the time the complaint reached the court the structure was about one-third demolished. The remonstrance will probably be pigenholed.

CALCUTTA, June 13.—The crime wave has resulted in a decision by the St. Clair township trustees to elect an additional constable, making three in all. Clyde Birch and A. E. Wales are the new officials.

BUCYRUS, June 13.—Al Zerbe, now a resident of Cleveland came back to visit his brother Will Zerbe, at Sulphur Springs, six miles east of here, and started to help his brother paint the barn on the family homestead. Zerbe used an extension ladder. He threw down a piece of scantling, which struck the winding handle of the ladder, knocking it free and throwing Zerbe 35 feet to the ground. He was badly jarred but no bones were broken.

ELYRIA, June 13—The City council instructed City Solicitor D. A. Baaird to draft an anti-smoke ordinance following the residents of the aristocratic Eastern Heights section complaining that the smoke from the Memorial hospital power and heating plant soiled hung-out washings and dirtied the interior of homes. The proposed ordinance demands the use of a better grade of coal or the installation of smoke condensers.

BELLAIRE, June 13.—Victor Javitch and his wife had a quarrel. Javitch, who has been up in the past on charges in connection with Volstead violations, told police his wife was selling booze. They investigated and found no booze but, recalling an old case, tried her on that charge. Mrs. Javitch paid $100.

STEUBENVILLE, June 13.—Judge John B. Worley, of Harrison county, will preside during the trials here June 26 of Thomas R. Roberts, of Pittsburgh, and Frank Wolfe, Yorkville, mill guards who face second-degree murder indictments for sweeping a street in Yorkville with machine gun fire, killing a mill striker and injuring another man. The two men are out in $2,500 bond each, fixed by Judge Carl Smith, of Jefferson county common pleas court.

ZANESVILLE, June 13 -Rev. J. H. Kinney, pastor of Trinity M. E. church, has married ten members of the Pride family and four members of the Shipley family, of Ironspot. Clara M. Shipley and Walter Price are now, 4 and 10 respectively.

ENTERPRISE, June 13. — Game Protector C. C. Higgins this year put out for hatching more than 650 pheasant eggs and is getting good reports from them. Last year many eggs were hatched successfully and pheasants are now plentiful in the back country.

LOGAN, June 13. — Preparations are being made for the installation of underground telephone cables here for the communication systems. The poles in many sections of Logan are being taken down.

Excuse For War, But No Stakes

LONDON, June 13 Twelve British soldiers have been captured by Kemalists in the Dardanelles and are reported to have been massacred, according to a news agency despatch received here today.

"THEY WERE THE BEST SUITS I EVER HAD"

A Man who had bought two Fashion Park suits from us within the past few years made this remark when he came into the store last Saturday to get another.

You will be just as enthusiastic about these good clothes as this man we tell you of after you once wear them.

Their perfect tailoring, fine fabrics and distinctive style place them first among all ready-to-put-on clothes.

The new styles are here at—

$35, $40 and $45

Lynde Clothing Co.
"COSHOCTON'S BEST STORE FOR MEN AND BOYS"

TYPHOID KILLS MORE FARM THAN CITY FOLK

But Conditions Are Improving All Over Ohio, According To A Study Just Completed

There have been more deaths from typhoid in the open country of Ohio than in its cities, but decreases in this rate have been marked in both city and country.

This sums up the findings of a study comparing typhoid mortality in every Ohio city and county, just concluded by J. W. Matz, a student in rural problems at the Ohio State University. He did the work under supervision of C. E. Lively, professor of rural sociology, and in co-operation with the Ohio Bureau of Vital Statistics.

It was found that during each of the 11 years between 1909 and 1920, 17 of every 100,000 Ohioans died from typhoid fever. In terms of vital statistics, then, 17 is the average death rate of all of Ohio, city and country, for that period.

For the same period, the typhoid death rate in rural districts averaged 20 and the city rate averaged 15.

But modern sanitation has affected a considerable decrease. In 1909, it was 36.2 for rural communities and by 1920 it had dwindled 7.6. In 1909, the city rate was 29.9 and in 1920 it was 7.4.

Commenting on the findings, Dr. F. G. Boudreau, of the Division of Communicable Diseases, says: "The cities have been the main source of the disease, but many people have carried it out to the country where medical attention has not been so prompt. As the cities have cut their rate by sanitation and an improved water supply, country districts have done the same thing to some extent, and have also been freed from the contamination of unsanity cities."

WORN OUT AFTER SHE COOKED A MEAL

Took Lydia E. Pinkham's Vegetable Compound—Read the Result

Cincinnati, Ohio.—"I suffered for a year with nervous troubles and irregularities before I took Lydia E. Pinkham's Vegetable Compound. My back pained all the time and I was unfit for housework. I was worn out if I cooked a meal, and was unable to do my washing. My girl friends and my sister told me if I would take your Vegetable Compound and Liver Pills I would be relieved. After taking the first bottle I felt better, and neglected it awhile, but found I could not do my work until I was stronger. So I took the Vegetable Compound again and now I am the mother of a 19 months old boy. He is fat and healthy and I am sure I could never have carried him if it had not been for your Vegetable Compound. I recommend your medicine to all women although I am young to be advising some one older."—Mrs. CHRIST. PETROFF, 318 W. Liberty St., Cincinnati, Ohio.

Lydia E. Pinkham's Vegetable Compound contains no harmful drugs and can be taken in safety by any woman.

PRICE!
QUALITY!
SERVICE!

Found Always at

LEAR'S GROCERY COMPANY

Phone 199

Adams & 11th-Sts.

"Save Our Eagle Discount Stamps"

Pastor Pleads Not Guilty Of Killing

CHARLES TOWN, W. Va., June 13.—The Rev. James E. Wilburn of Blair-co, entered a plea of not guilty in circuit court here today to the charge of killing Deputy Sheriff John Gore, during the armed march of miners into Logan-co last summer. Before he entered his plea, the defense filed a formal demurrer and a motion to quash the indictment.

The motion was immediately overruled by the court.

Cleveland Man Is Honored By Harding

WASHINGTON, June 13.—President Harding today nominated Fred A. Starek, of Cleveland, Ohio, a member of the war finance board.

Fred A. Starek is a former newspaper man and is well known in banking and financial circles. The nomination is expected to be speedily confirmed by the senate.

Yeast Foam Tablets

are recommended for

loss of appetite
indigestion
lack of energy
under weight
pimples · boils
malnutrition
run-down conditions

Remember this: these tablets are the only pure whole yeast in easy-to-take and convenient-to-carry tablet form. They do not cause gas; their vitamin potency is tested; they are unequalled for children as well as adults. Ask for them by their full name. Don't accept substitutes!

Sold by all druggists

Northwestern Yeast Co., Chicago, Ill.

Makers of the famous baking yeasts, Yeast Foam and Magic Yeast

RESUME SEARCH FOR AMERICAN BARBERRY

Plant Scouts Scour Ohio Northwest For Bush Harbering Serious Wheat Disease

Scouts of the federal department of agriculture are again scouring Ohio counties, farm to farm, looking for ornamental plantings of the common or American barberry which causes the black stem rust in wheat. Barberry eradication is now under way in every state from Pennsylvania west to Arizona.

Last sumer they covered the first two tiers of Ohio's western-most counties, as far south as Montgomery and as far east as Putnam. This summer they are working east from Allen County.

It is at this time of the year that spores of the black stem rust blow from American barberries to the wheat. Crop losses from the resulting disease have been set as high as 300,000,000 bushels for the United States and Canada in some years.

The only known way to prevent this infection is to discover all American barberries and to rip them out, root and stalk. Ohio counties in which such eradication was accomplished early last summer had no trouble with the disease, it is said.

This far north, the workers say, the only way black rust spores can get thru the winter is on American barberries. The hope is in time completely to eliminate the plant. Its purchase and planting is now prohibited by State and Federal ordinances.

It is only the tall, American barberry that is harmful. The smaller and more widely planted Japanese barberry does not harbor the rust spores, says John W. Bariner, who heads the Ohio eradication work.

REPUBLICANS WORRIED OVER EFFECT OF VOTE OF STRIKING MINERS

WASHINGTON, June 13 — While Secretary Hoover believed there is no settlement of the strike in sight, Republican leaders are deeply concerned on its effect on the congressional election in November.

There are about 300,000 coal miners idle and altho many of them are foreigners, about half of them are entitled to vote. Their votes contributed largely to the victory of Gifford Pinchot in snatching the Republican nomination for governor of that state from the old Penrose "organization" Burke, despite his defeat in the primary, is threatening to run independently against Pepper in November and there is serious talk of the Democrats of Pennsylvania withdrawing one of their senatorial candidates in his favor.

The industrial unrest in Pennsylvania is also being seized upon by the Democrats as a portent of probable victory for them in a rock-ribbed Republican state.

RETURNS HOME

Robert Q. Baker, north Sixth-st, has returned to his home from Columbus, where for the past week he has been foreman of the federal grand jury.

CLEAN UP WORK AT PRESENT SESSION, CONGRESS URGED

WASHINGTON June 13 Representative Mondell, the Republican leader has communicated to the house steering committee the demand of President Harding that the house remain in session until all important legislation, including the ship subsidy bill is passed. The steering committee reached no decision.

GOMPERS PRESIDES AT LABOR MEETING

CINCINNATI, June 13 -- Facing the most difficult problems of its 42 years of existence, the American Federation of Labor opened its annual convention here. Its leaders determined to combat increasingly threatened inroads on organized labor. Four hundred accredited representatives of the millions of workers affiliated with organized labor began in the Ohio National guard armory, two weeks of deliberations from which labor leaders demand there must emerge a solidified organization, able to cope with the asserted "grim struggle ahead."

Repudiation of Gompers by the building trades department of the federation in its convention, may lead to some dissension creeping into convention deliberation., a few delegates freely predicted. Adolph Kummer, president of the Cincinnati Central Labor council, opened the convention as temporary chairman. The Rev. Peter Deitz delivered the invocation. Gompers presided.

Gompers declared the convention to be "the parliament of labor engaged in the work of fighting the battles of mankind."

"We are shocked by things that have happened. Twice within a few days the supreme court of our land has rendered decisions fitting only to the dark days of old. There is a boisterous and brazen movement at work to destroy every progressive institution and to submerge human rights for the sake of profiteers and industrial autocrats."

KIDNEY AND BLADDER TROUBLES CONQUERED OR MONEY BACK

For 40 years, said Dr Carey, I have been prescribing Marshroot for kidney and bladder sickness and now that I have retired from active practice I have made arrangements with leading druggists to dispense this wonderful prescription at a moderate price, on the money back if dissatisfied plan

Beware of kidney disease thousands die of it every year who ought to be enjoying the blessings of life and health. Watch the symptoms. If you have specks floating before the eyes, puffy eyes, clammy feet or moist palms, backache or sideache, you ought to get a bottle of Dr. Carey's Marshroot right away.

It has wonderfully benefited tens of thousands of cases of kidney and bladder troubles and is the medicine you can always depend upon. Results are guaranteed.

NOTE Dr Daniel G. Carey was a practicing physician for many years and his great Prescription, Marshroot aided thousands of sufferers from kidney and bladder troubles Hereafter you can always get this effective Prescription at Wilmer Arnold Company and all reliable pharmacists the country over. Keep in mind the name, Dr Carey's Marshroot prescription No 777. No other medicine can take its place.

FORMER PRESIDENT OF CHINA REAPPEARS AND ASSUMES PREMIERSHIP

PEKING, June 13—Will the dramatic stroke of Li Yuan Hung in mandating Wu Ting Fang to assume the premiership, as a climax to his own dramatic reappearance in Peking to assume the office of president from which he was forced to resign in 1917 by the military coup of Chang Hsun, have the desired effect of reunifying China?

This was the pressing question today all over this land of surprises. The position of Wu Ting Fang, China's aged and revered diplomat, is unknown. Li Yuan Hung has not heard from Wu Ting Fang, who is minister of foreign affairs of the South China republic and the strong man of Dr. Sun Yat Sen's government.

The appointment of Wu Ting Fang as acting premier was in keeping with the carrying out of Li's plan to re-establish a legal government in China.

Dr. W. W. Yen is acting premier pending the arrival of Wu Ting Fang from Canton and it is believed he will continue to act in the event Wu Ting Fang declines the appointment. Other appointments are pending the confirmation of parliament.

Li Yuan Hung suddenly appeared in Peking at noon Sunday to assume his old office.

DON'T SPOIL YOUR CHILD'S HAIR BY WASHING IT

When you wash your child's hair be careful what you use. Most soaps and prepared shampoos contain too much alkali, which is very injurious, as it dries the scalp and makes the hair brittle.

The best thing to use is Mulsified cocoanut oil shampoo, for this is pure and entirely greaseless. It's very cheap and beats anything else all to pieces.

Two or three teaspoonfuls of Mulsified in a cup or glass with a little warm water is all that is required. Simply moisten the hair with water, and rub it in. It makes an abundance of rich, creamy lather, cleanses thoroughly, and rinses out easily. The hair dries quickly and evenly, and is soft, fresh looking, bright, fluffy, wavy and easy to handle Besides, it loosens and takes out every particle of dust, dirt and dandruff. You can get Mulsified at any drug store, and a few ounces will last everyone in the family for months. Be sure your druggist gives you Mulsified.

GIRLS! LEMONS BLEACH FRECKLES AND WHITEN SKIN

Squeeze the juice of two lemons into a bottle containing three ounces of Orchard White, which any drug store will supply for a few cents, shake well, and you have a quarter pint of the best freckle and tan bleach, and complexion whitener.

Massage this sweetly fragrant lemon lotion into the face, neck, arms and hands each day and see how freckles and blemishes bleach out and how clear, soft and rosy-white the skin becomes.

We do not guess what Lenses your eyes need. We know. Thirty-five years' experience in Coshocton in fitting and adjusting Glasses.

J. W. CASSINGHAM, President.
GEO. W. CASSINGHAM, Vice President.
C. H. MAGRUDER, Cashier.

HAVE A BANK ACCOUNT—

of your own—and you'll face the future with confidence! —NOW, while you've health, strength and employment, is the time to build your bank account, in other words to begin practicing Preparedness.

—Our Savings Department invites your account and pays 4% Interest.

CAPITAL AND SURPLUS $250,000.00

The Commercial National Bank

1872——Fifty Years in Coshocton——1922

C. R. SPECKMAN, Assistant Cashier.
RUDOLPH EHRICH, Assistant Cashier,
WALTER J. BIEBER, Teller.

NEWSPAPER ARCHIVE®

THE COSHOCTON TRIBUNE and TIMES-AGE

Entered as second class matter at the postoffice at Coshocton, Ohio. Published each evening and Sunday morning by The Tribune Company.

RATES OF SUBSCRIPTION

In City, By Carrier
Per Week ..... $ .15
Per Year 7.00
By Mail
One Week ..... .15
Four Weeks ..... .50
Nine Weeks 1.00
Six Months 2.50
One Year 4.50

ROBERT E. WARD
Foreign Advertising Manager
Eastern Office Brunswick Bldg. 225 Fifth Ave., New York.
Western Office Mallers Bldg. 5 S. Wabash Ave Chicago.

Member Audit Bureau of Circulation
Select List of Ohio Daily Papers
Ohio Associated Dailies

Cards of Thanks and Obituaries 1c per word and 10c for head, cash in advance

FULL I. N. S. DAILY PRESS REPORT

Articles for Peoples Forum Limited to 600 Words

Progressive Victory Or Spoilsmen's Fight?

THE shouting over the alleged progressive victories in Indiana and Pennsylvania has scarcely died away when it becomes apparent that the voters who supported Beveridge in one instance and Pinchot in the other, have been mislead or were self-deceived as to what they were voting for.

It is becoming plainer every day that the contest between the former progressive leaders and the present reactionary leaders in those states was not for or against any set of principles but was for factional control of the party machinery for use in 1924. The men and women who voted for Mr. Beveridge in Indiana and for Mr. Pinchot in Pennsylvania, were unquestionably sincere in the belief that they were voting for progressive principles and policies of government in some instances or registering a protest against the reactionism of the present Republican Congress and the administration, in others.

Mr. Beveridge is no sooner nominated than Senator James E. Watson of unenviable notoriety in the Mulhall lobby expose, who voted to confirm the purchase of a seat in the United States Senate occupied by Truman H. Newberry, who is exploiting the infamous Profiteers' Tariff bill as the perfection of economic legislation, who openly advocates in the Senate a return to the corrupt spoils system of making Federal appointments, and who rushed headlong to the defense of Attorney General Daugherty, is selected to make the keynote speech of Mr. Beveridge's campaign. Not only this, but Mr. Beveridge appears upon the same platform with him and eulogizes the reactionary Watson as "Indiana's own gifted son, statesman and matchless orator," with a pean of praise for the record of the reactionary Republican leaders in Congress.

In the case of Gifford Pinchot, one of his first acts after being assured of his nomination was to ask Attorney General Alter, his opponent in the primaries, representing the most sinister element in the Republican party of Pennsylvania, including the contractors' combine against which Mr. Pinchot presumably was waging war, to a conference to arrange for the support at the polls of the element he was pretending to fight in the primaries.

Mr. Pinchot's attitude was well defined by John A. McSparren, Democratic candidate for governor, when he said:

> "The people of Pennsylvania will look at our friend Pinchot and admire him for his fine fight on conservation in state and nation and will hail with joy his announced determination to clean up at Harrisburg, if made governor.
>
> "Then we shall see standing with him Joe Grundy, the exploiter of child labor and the leader of the powerful Manufacturers' Club, which has for years blocked all legislation taxing capital stock even when roads and teachers' salaries were at stake. They will see Devin, the Penrose henchman of Philadelphia, at his side. They will see Johnson of Montgomery, earnestly piling up votes for him. They will see Bill Griest, the straddling boss of Lancaster county, in the bunch, and Bill Flinn, the contractor boss, from Pittsburgh, as one of the bell wethers of the flock."

With the Newberry and Nat Goldstein scandals still assailing the public's nostrils, Mr. Pinchot admits that he and his wife spent upwards of $100,000 in his primary fight and defiantly asserts that he would do it again. Newberry, at least, claimed in justification of the huge sum spent in his behalf that it was spent without his knowledge. It would appear that when it comes to the expenditure of huge sums of money for the purpose of controlling election results there is no difference between the methods of the reactionary and the so-called progressive leaders.

Even the reactionary members of the Republican Senate, in the resolution seating Senator Newberry, felt obliged to condemn the practise and point out the dangers, as follows:

> "The expenditure of such excessive sums in behalf of a candidate, either with or without his knowledge or consent, being contrary to sound public policy, harmful to the honor and dignity of the Senate, and dangerous to the perpetuity of a free government, are hereby severely condemned and disapproved."

During the primary campagin both Beveridge and Pinchot were apparently opposing everything which the reactionaries under the leadership of President Harding endorse and stand for. The night before the election in Indiana the campaign manager for Senator New issued a statement saying that in none of his speeches has Mr. Beveridge praised the work of this administration. Pinchot, ostensibly at least, was fighting the old Penrose machine, an adjunct of the Harding administration. But no sooner is the campaign over than both are making advances for Harding administration support, and administration organs are asserting that the President is desirous of being the missing link to connect the so-called progressives with the hard-boiled reactionaries.

Such a coalition or connection must inevitably result in the domination of the Old Guard both in the matter of party machinery and party policy. Only upon such terms is it reasonable to assume that the so-called progressives can get Old Guard support, for if they, the Progressives, are permitted to control the party machinery and dictate party policy, what becomes of Mr. Harding's chances for renomination in 1924? Without reactionary party control there is not the slightest chance in the world that Mr. Harding can be renominated.

It is obvious that the people who voted for Mr. Beveridge and Mr. Pinchot in the belief that they were advancing progressive principles have been fooled. The question now is how long they will continue to be fooled, in view of the proposed entente between their leaders and the Old Guard leaders?

New York Day-By-Day

By O. O. McINTYRE

NEW YORK, Jun 1. The Rialto Harris scoped up from the Bowery scoffs the impractical dreamer. But when success comes and Broadway blinks the dreamers name in lights of fire well, that is another story. Two years ago a shy young man in pressed trousers sat hopefully from morning until night at the outer gate of the producer.

His persistance finally won and he carried to Garrick an idea. Now he will meet producers only by appointment made days in advance. He swept along with him to amazing success an unknown producer who had merely given him a kind word when the world offered its piquant rebuff.

Wilson Mizner coined the phrase "hard-boiled." He was speaking of the Rialto. Even the secretaries and office attendants appear to delight in hurling the barbed verbal thrust. The reason is that most producers who have gained eminence came from a world where each man was for himself.

Little George White was a ragmuffin of the race tracks and danced for dimes on the East Side. Sam and Irving Berlin pounded a tinny piano in a Chinatown saloon. Al Woods fought his way from tenement humbleness—and so it goes all along the line.

The personnel of the producing end of the theatre is backgrounded with the atmosphere of gangland's give and take. The theatrical office assumes that every visitor has a burglar kit on the hip, and they flaunt their warning "Try to get it!"

For instance in the office of one producer is a sign reading: "Mr. Blank will see no one." Yet I happened to be there one day when a lady with painted charms and cryptic face arrived. A half dozen doors swung open in a rush. She was the star—and you see she had made the producer money. And that is the magic key that opens the Rialto's stubborn doors.

Touchnig upon things Thespic, a bon vivant with pompous front stood under a hotel canopy as the theatres were emptying the other evening. From a stage door came a flock of chorus girls.

"What time is it?" a friend asked him.

"About midnight," he replied. "They've unleashed the alimony hounds."

The daylight saving schedule seems to be confusing even to Tin Pan Alley. The most popular of the waltz songs in the supper clubs is one called "Three O'clock in The Morning" and all the clubs now close at 2 a. m.

We seem unable to turn from the atricals in today's offering. Still one cannot help but notice that summer revue triumph did not import foreign stars this year. They selected Gilda Gray from a supper club and Gallagher and Shean from the two-a-day and featured them. Most of the English and French importations during the past few years have failed miserably to excite the spectators.

In the midst of our mental foggery over something to write about comes a letter in a bold hand saying among other things. "You talk about New York as if nothing ever happened elsewhere. I'll wager you were never off that stuffy, silly island. There are men on the cracker-barrel who know more of life than your wisest Broadwayite. You have a seeing eye and it is a pity to waste your talents on such a foolish city. Travel and see something new."

Business of searching the railroad folder for the next train to Redbank, N. J.

TEN YEARS AGO TODAY

From The Tribune Files

Mrs. David Hahn, 64, died at her home on Route 4, four miles southwest of Coshocton Wednesday morning.

Lloyd Arnold 20, south Sixth-st had two fingers of his right hand badly mangled by an angle iron at the moulding room of the Clow plant Wednesday.

A mold containing a drinking fountain weighing several hundred pounds fell a distance of five feet at the Clow plant yesterday, crushing all of the toes on the right foot of C. C. Swalley.

Fred Tish has sold his ice cream and confectionery parlor located in the Edward Wimmer building at East Main and Tenth-st to Thomas Stocas.

Sparks from a passing train started a fire that destroyed the T. W. V. & O. freight station at Nellie Wednesday morning.

Four students were graduated from the West Lafayette college at the annual commencement which was held in the Methodist Protestant church last night.

MARRIAGE PERMITS

James J. Eckelberry, 21, farmer, West Lafayette and Ada E Corbit, 18, daughter of Aaron Corbit, West Lafayette. Rev. W. E. Bridge.

Earl D. Campbell, 24, insurance agent, Warsaw, and M. Opal Schmueser, 20, daughter of T. C. Schmueser, Coshocton. Rev. J S Secrest.

Ralph R. Davis, 22, baker, Junction City, and Golden A. Huston, 20, daughter of Matthew Huston, Coshocton. Rev. J. S. Secrest.

THE JOLLIER

The Irish Free State is six months old and a very noisy child.

Wood wants more economy in Philippine government. He can have ours, we don't use it.

If skirts are longer, they are in them too far.

"Posse Scours Woods"—headline. A good clean-up campaign.

Never count your chickens before they return from a friend's garden.

Bulletin: During recent attacks in congress our army lost several thousand men.

Indiana woman convicted of murder. It's awful to be homely.

The average life of a coin is 25 years. That's what it gets for traveling so fast.

Our idea of hard luck is a fat man at a dance on a hot night.

The 850 pound shark killed by New York bathers may have been looking for Wall Street.

Princeton professor who says most people are only 11 years old must think he is 12.

Agency finds married men make the best collectors. They know all the excuses.

What the south ought to do is start an argument between its chiggers and boll weevils.

Tariff Reduced

WASHINGTON, June 13—The senate finance committee announced today it had agreed to reduce the tariff on surgical and dental instruments. The new rates will be 45 per cent advalorem on surgical instruments and 35 per cent on dental instruments.

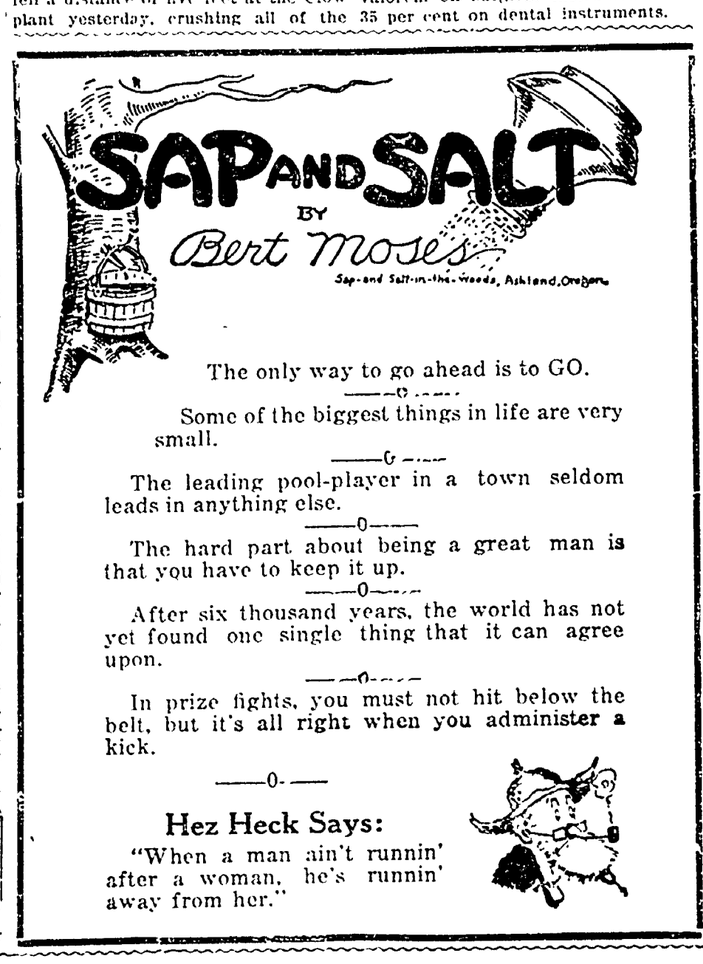

The only way to go ahead is to GO.

—o—

Some of the biggest things in life are very small.

—o—

The leading pool-player in a town seldom leads in anything else.

—o—

The hard part about being a great man is that you have to keep it up.

—o—

After six thousand years, the world has not yet found one single thing that it can agree upon.

—o—

In prize fights, you must not hit below the belt, but it's all right when you administer a kick.

—o—

Hez Heck Says:

"When a man ain't runnin' after a woman, he's runnin' away from her."

PENNY ANTE "THE GUY WHO CLAIMS HE GAVE THE PARTY" By JEAN KNOTT

PEOPLE'S FORUM

AGAINST RAISE IN TAX RATE.

Editor Tribune & Times Age:

Inasmuch as the taxation question in Ohio is destined for some time to come to be the paramount issue, will it not be well for all concerned to take time to give the subject sober thot? The next legislative body nominated and sent to Columbus should be men of vision, backbone, and intelligence. There will be submitted to the electors at the fall election a constitutional amendment to change the method of taxation. One of the changes sought is to raise the rate from one per cent to one and one-half. In fact there is to be no limitation at all, but to clothe the legislative body with absolute power to fix values and rates as they see best. Hence, now is the time for the peoop'e who will settle this question this fall to make some inquiries of the candidates for representatives and senators as to how and where they stand on the proposed change—whether or not their minds are made up or whether they will sit on the fence until they see which way the crowd goes.

Let us look a few plain facts square in the face. At the present time the valuation in Coshocton County is about $45,000,000 with a one per cent rate. This alone means an annual tax of $450,000.00. This amount falls short of meeting the present demands and men differ in opinion as what is best to do in the present circumstances. Some would raise the valuations to $70,000,000.00 and the rate to cent rate means . This mountasitn$ 15. Let us see just what the proposition means. A seventy million dollar valuation at a 1½ per cent rate means a tax of $1,050,000.00. So the change would mean to the tax payer of Coshocton County the addition of the difference between $1,050,000.00 and $450,000.00 which is $600,000.00, more than doubling the burden of taxation on the people of Coshocton County at one jump. It is well to remember just here that the bonded indebtedness of the County is now bordering on the $1,000,000.00 mark. And stepping into the Recorder's office recently and to Real Estate Mortgage Book No. 5, covering a period of 5 years from 1917 to the present, a mortgage indebtedness of 3,948,361.11, making a sumtotal of $4,948,361.11. And this is not all. The mortgages and real estate and chattel property still goes back for 25 or 30 years, and would add to the above sum at the least calculation, $2,000,000.00 more, making a total of bonded indebtedness and mortgage indebtedness on the people of Coshocton County to near $7,000,000.00.

The promotors of the constitutional change claim that Ohio is burning the candle at both ends and the candle is mostly Ohio's real estate and public utilities. Mr. Taxpayer, draw your own conclusions from the above. Will the change put the candle out? Now is the time to do your thinking before the August primaries and in November will be the time to do your voting, and December 1923 you can pay your first installment of tax under the method if it carries and then tell me if you please who is right and who is wrong. And may we also say what is true of Coshocton-co is true of the other 87 counties in Ohio. We might note here that the advance reports of the Auditorof the State indicate that the increase in the public debt was 19 per cent for the year ending June 20, 1921. The increase in wealth was only 10.6 per cent and the increase of bonded indebtedness for the fiscal year shows an increase of about $100,000,000 over the preceding year. So in short let me say to the farmers, the Farm Bureau, and the grange and the home owner, is it not about time to wake up?

Do we really need an amended constitution on taxation or do we need laws to enforce the fundamental principals of the present one? Do we need the valuation in Coshocton County raised from $45,000,000.00 to $70,000,000? Do we need the rates raised from 1 per cent to 1½ per cent or fifteen mills which will more than double the tax in the county by $150,000.00. Ponder well those facts and then decide what you are going to do in August and November. In ten or twelve years hence the girls and boys and the middle aged at uresent will be handed a pretty load by way of taxation.

So let me close by saying that in substance the proposed constitutional amendment on taxation is the most subtle misleading, and treacherous proposition that has ever been submitted to the electors of the State of Ohio. With the above facts staring us in the face, would it not be well to interrogate Mr. Foster, Mr. Statts, Mr. Stillinger and Mr. Miller as to just where they stand on the proposed constitutional change and the taxation question, and again let us say that in many Ohio cities it takes fifty cents of each dollar to pay interest on the indebtedness.

ALLEN M. MARSHALL.

All Classified Advertisements Are Cash—In—Advance

WALT MASON

MAKING THE BEST

John Jackenson, of Boulderside, made postholes for the trade; and all the users testified, "The finest postholes made." He started making them by hand, one posthole at a time, but soon there rose a great demand from every shore and clime. And so he hired a hundred men to help him at his chore, and still his trade increased and then he hired five hundred more. And now his factory extends for half a mile or so, and all his customers are friends who boost him high and low. For every posthole from his works is perfect as can be, inspected by a dozen clerks, who any flaw would see. We know that in the posthole trade there's many a tawdry trick; a lot of worthless holes are made by skates who'd get rich quick. But when they come from Boulderside no fears disturb our souls, for Jackenson he takes a pride in selling perfect holes. And so while other makers claim that trade is on the bum, this Jackenson, who plays the game, sees mighty orders come. Each day he sees his business grow, and grow and grow again; and every other week or so he adds five hundred men.

ABE MARTIN

Some stranger asked Miss Tawney Apple t' take a ride last evenin', but she felt too tired t' walk. "Nothin' makes me as sore as buyin 'a swell weddin' present fer somebuddy an' then readin' in a week or two that ther askin' fer a divorce," said Tell Binkley, t'day.

WORDS of WISE MEN

Civility costs nothing.

• • •

Reprove thy friend privately—commend him publicly.

• • •

Examine well the counsels that favor your desires.

• • •

Do all you can to be good and you'll be so.

• • •

Do not make fish of one and flesh of another.

• • •

It is well to take counsel of one's pillow.

• • •

True friendship is a plant of slow growth.

• • •

Save your pennies and your pennies will save you.

• • •

Do not speak of secret matters in a field that is full of little hills.

• • •

Draw not your bow till your arrow is fixed.

• • •

Envy shoots at others and wounds itself.

• • •

No man's thoughts are new, but the style of their expression is the never-failing novelty which cheers and refreshes men.

• • •

The outward look is the happy look. Self-seeking is never satisfactory, prolonged self-analysis is seldom helpful, and self-pity is deadly. Look out, look up, and look forward.

BRINGING UP FATHER By George McManus

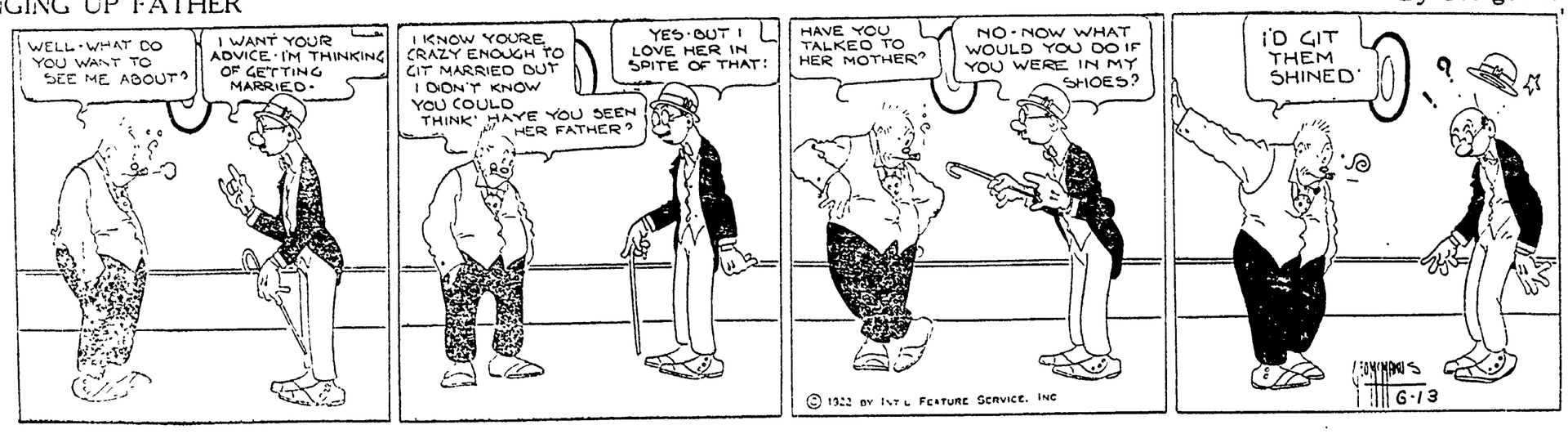

NEWSPAPER ARCHIVE® NEWSPAPER ARCHIVE®

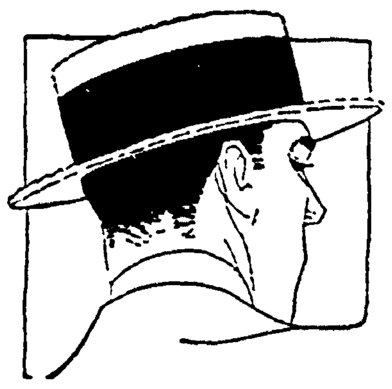

Straws on the Street $2.00 to $5.00

Or properly speaking—the Men one sees on the streets are all beginning to wear Straw Hats.

Every day dozens come here for theirs and probably most of the smart Sailors you've admired came from us.

Let us supply you Straw Hat—we know what's right and will help you make your selection.

We're also showing a big stock of perfect fitting Athletic Union Suits, Palm Beach Suits, Plain White, Tan and Grey Shirts with attached and separate collars.

THE
HACK-LORENZ
COMPANY

"The Value First Store"

SOCIETY

Call Phone 205

The annual reciprocity meeting of the Woman's Home Study club was held in the home of Mrs. F. K. Dokkenwadel, 343 south Fourth-st, Monday evening.

Mrs. Theodore Agnew, from the Historical club read a splendid paper on, "Darwinism," followed by Miss Stella Clark's well prepared paper, "American Opera," representing the Woman's club. Mrs. E. A. Crawford accompanied the illustrations to Miss Clark's paper with several instrumental numbers. Miss Minnie Bible, from the Junior Music club delighted her audience with a vocal selection, which preceded two numbers from the Senior Music club. Mrs. Webb Day sang very sweetly a vocal number, while Miss Mae Tish presented a beautiful violin selection.

Assistant hostesses for the evening, together with members on the Social Committee were: Mrs. Dokkenwadel, Mrs. Lester Page, Mrs. Carl B. Meade, Mrs. Charles Carpenter, Mrs. William Wendt, Mrs. William E. Schott, Mrs. Lenhart, Mrs. Frank Mulligan, Mrs. Belle Irwin, Miss Anna Walker and Miss Sophia Huston.

Delicious refreshments were served by the hostesses to the guests, including the following officers of the various local clubs and those appearing on the program: Mrs. J. M. McKeown, Mrs. James Carton, Mrs. Pren F. Walker, Mrs. Edson Wilson, Mrs. Theodore Agnew, Mrs. Webb Day, Mrs. Clay Miller, Mrs. E. A. Crawford, Mrs. William Compton, Miss Minnie Bible, Miss May Tish, Miss Della Leech Miss Lucy Foster, Miss Stella Clark, and Mrs. W. D. Kitzmiller, of Washington, D. C.

The annual summer outing of the club will be held Thursday at the home of Mrs. Frank Foster, near West Lafayette. Members of the club will meet promptly at 12 o'clock, in the Y. W. rooms, and motor to the Foster home, where at 1 o'clock luncheon will be enjoyed.

Ask for Harvest Bread made by Bon Ton Bakery, at your Grocers.

The following group of Coshocton people enjoyed a wiener and marshmallow roast, Monday evening, on Hay's Hill, east of town: Miss Margaret Stickrath, the Misses Winifred and Anna Tish, Miss Opal Simms, Miss Nora Walker, Miss Nelle Perkins and the Misses Clara and Cora Hall.

The Woman's Foreign Missionary society of the Franklin M. P. church met at the home of Mrs. J. H. Davis, of Wills Creek, Friday afternoon.

Following the program, delicious refreshments were served by the hostess and her assistants, Mrs. Arthur Hamilton, and Mrs. Merrell Powelson.

Among those present were: Mrs. Lulu Schmueser, Mrs. Emma Zimmer, Mrs. Arthur Hamilton, Mrs. Brue Powelson, Mrs. John Savage, Mrs. Harmon Sturtz, Mrs. Susan Powelson, Mrs. James Jelly, Mrs. Quincy Sandel, Mrs. Emma Stagmeyer, Mrs. Susan Gadd, Mrs. John Rover, Mrs. Ella Darnes, Mrs. Grant Swain, Mrs. Bertha Lapp, Mrs. William Savage and the Misses: Anna Savage, Blanche Brannen, Grace Sandel, Nellie Schmueser, Belle Lockard, Maude Powelson, Blanche Lapp, Mary Dale Stagmeyer, Audrey, Margaret and Blanche Davis, and the Messrs. Arthur Hamilton, J. H. Davis, Elden Powelson and Emerson Davis.

Mens and young mens all wool suits excellent values at $18, $20, $22. D. O. Thompson.

Mr. and Mrs. Allen Holmes, daughter Mona and son Ralph, 413 south Seventh-st and Miss Cora Hall, 1256 east Vine-st, motored to Uhrichsville, Sunday, and were guests of Mr. and Mrs. L. H. Hartman.

Miss Ellen Hinig, 132 north Sixth-st, is visiting in Zanesville, at the home of Mr. and Mrs. Charles Brendel, uncle and aunt of Mr. Hinig.

Sport model suits for young men in Tweeds pencil stripes, blue serge at $20, $22, $24, D. O. Thompson.

The monthly business meeting of the W. F. M. S. of the Methodist Protestant church has been postponed until Thursday evening, June 22.

It will be held in the home of Mrs. O. L. Clark, 307 south Seventh-st.

Albert Bellingham, 216 south Third-st and Willard Loos, 729 Poplar-st, went to Athens, Monday to attend a Beta Theta Pi fraternity dance at the University.

Buy your suit at D. O. Thompson's if you want the style at a "low price" all wool suits $16.50, $18, $20, $22.

Mr. and Mrs. C. E. Shreffler and son Charles Jr., 240 north Fourth-st, returned home Sunday evening from a ten days' visit with Mrs. Shreffler's relatives in Anderson, Ind.

Melvin Bronnenberg accompanied his brother-in-law and sister home, to spend the summer here.

Mrs. H. P. Lauritzen (Helen Adams) of Columbus, is visiting for a few days with her parents, Mr. and Mrs. S. I. Adams, 307 McClain-av.

Dr. and Mrs. Pren F. Walker, 415 South Lawn-av, entertained at dinner Sunday, in their home for the pleasure of: Mr. and Mrs. John Vensil, Mr. and Mrs. S. I. Adams, Mrs. H. P. Lauritzen and the Rev. M. Wappner.

Athletic union suits, elastic web back at 55c, 69c, 98c the best underwear values in the City, D. O. Thompson.

David Markley, 1108 East Main-st, will return home Wednesday from an extended business trip thru southern Ohio.

Mr. and Mrs. Joseph Henderson and children, 248 south Fourth-st, were entertained over Sunday by friends in Conesville.

Dr. James R. Johnson, of Pittsburgh, Pa., son of Mrs. Annie Johnson, south Third-st, will be married Thursday, June 15, to Miss Lorene Young, of Mercer, Pa.

Dr. Johnson is a former Coshocton resident, but for the past several years has made his home in Pittsburgh, where he is engaged in the medical profession.

Mrs. Annie Johnson will be among the guests present at the wedding.

Dress shirts, collar band or collar attached in plain white, tan, grey or stripes at 95c, $1.25, $1.69, $1.98 D. O. Thompson.

Mrs. P. M. Pettit and Mrs. Laura Curtiss, Otsego-av were called out of the city unexpectedly, Monday, to Fulton, N. Y., on business.

Mrs. Harry Wooles, of Newark, is visiting her mother, Mrs. Anna Baumgardner, 1218 East Main-st, for a few days.

Other guests in the Baumgardner home are the Rev. B. H. Ryan and daughter Irene, of Grand Rapids, O., Mrs. Ryan has been visiting with Mrs. Baumgardner for the past several weeks.

Black and Brown 75c pure silk hose at 39c double heels and toes, wonderful values, D. O. Thompson.

The Gift Circle society of the West Carlisle Presbyterian church will meet with Mrs. Bert Miller, Thursday afternoon, June 15, at 2 o'clock.

Mrs. Dave A. Murphy, 636 Poplar-st, has returned home after spending a couple of days in Newark and Buckeye Lake, visiting Mr. and Mrs. John Kennedy and Mr. and Mrs. Russell Rolan.

Harvel Hull of Newark, is the guest of his brother and sister-in-law, Mr. and Mrs. George Hull, 636 Poplar-st.

The best $1.25 blue overalls made, five pockets, with or without apron at 98c, D. O. Thompson.

Mrs. James Preston and Mrs. D. O. Thompson will entertain an afternoon bridge party, Thursday, in Mrs. Preston's home, 358 south Fourth-st, for the pleasure of Miss Mary Frederickson, a bride-elect.

The Home Guards Missionary society of the Grace M. E. church will hold its annual picnic Wednesday, June 14.

For your work shirts you should see D. O. Thompson's 59c, 69c, 85c, 98c for plain blue, tan, Polka dot, black satin.

The Berean class of the Methodist Protestant church has postponed its meeting for Tuesday evening, with Mrs. Carl Johnson, for one week.

Miss Ruth Markley, 731 Orange-st, is in Columbus for a couple of days' stay.

Mr. and Mrs. Carl Walker, 523 south Seventh-st, had as their dinner guests Sunday evening, Mr. and Mrs. John Williams, of Cadiz, Mr. and Mrs. Charles Carpenter, Miss Esther Carpenter and Miss Delores Walker.

Rev. and Mrs. D. W. Merrill, of Steubenville, were in Coshocton and Roscoe a few hours this morning visiting relatives, stopping over on their way to Columbus to attend the graduation exercises at Ohio State university. Their son, Othea Merill, will be graduated this year.

Mr. and Mrs. Elmer Daily, of Canton, were visiting in the home of Mr. and Mrs. Robert Spear, 341 north Fourth-st, over the week end.

Thomas Colopy, ..13 Vine-st and Leo Unger, 1010 Adams-st, went to Cleveland, Sunday, for a few days on business.

"Dutchess" trousers, 10c a button $1.00 if they rip or a new pair at $2.50 $3 up to $7.50, D. O. Thompson.

Mr. and Mrs. W. E. Beall, of Coshocton Route 3, had as their dinner guests Sunday, Mrs. B. F. Milligan and daughter Edna and the Misses Laura and Jane Ling, of this city.

The Rev. and Mrs. Joseph A. Speer, Walnut-st and Mr. and Mrs. H. A. Lorenz, 617 Cambridge-st, motored to Wooster, Tuesday and spent the day.

Mrs. John Hanlon and Mrs. Anne Eggleston returned to their home, 137 south Fourth-st, Monday, after spending the past ten days at Summerland Beach, near Buckeye Lake visiting their sister and brother-in-law, Mr. and Mrs. E. O. Selby, who are enjoying a cottage there during the summer.

Miss Lois Koontz, of Canton, is the guest of Mr and Mrs. Frank Salrin, Coshocton Route 1, for a few days.

In honor of the fifty-fourth birthday of Mrs. Charles Walker, a company of her friends gathered at her home, 714 Vine-st, Monday evening, giving her a pleasant surprise.

Mrs. Rue Moscoe, and Mrs. Thompson Swigert were heard in a duet, followed by several piano numbers, from Mrs. George Bolen and Miss Mildred Abbott.

A large birthday cake, decorated with pink candles, formed the center table decoration, where delicious refreshments were served to: Mrs. Walker, Mrs. E. H. Mangold, Mrs. Charles Abbott, Mrs. James Snedeker, Mrs. John Lane, Mrs. George Weaver, Mrs. James Smalley, Mrs. Charles Wilhelm, Mrs. Christopher Hudson, Mrs. Edna Clemens, Mrs. William Grant, Mrs. Fred Walker, Mrs. Raymond Walker, Mrs. Thompson Swigert Mrs. Rue Moscoe, Mrs. John Turner, Mrs. Stella Latier, Mrs. Milton McCormick, Mrs. Frank Wickens, Miss Minnie Nelson, Miss Nelle Walker, Miss Mildred Abbott, Raymond Abbott and Gerald and Mary Walker.

Mrs. Walker received many beautiful gifts from the guests.

The members in Mrs. S. W. Rosenberger's Sunday school class of Methodist Protestant church will entertain with a picnic supper Wednesday at the Old Ladies Home in West Lafayette, for the pleasure of those confined there.

Those desiring to attend may notify Mrs. Marcus Speck ,in order to make arrangements.

A large attendance is anticipated.

Dr. C. R. Newton and children, Marjorie, Betty and Arthur, of Akron, visited over Sunday with the former's brother, James Newton and family, 1017 East Main-st.

Mrs. Charles Hull and daughter, Miss Cleo Kathryn, of Columbus, are visiting in the home of Mr. and Mrs. L. E. Tylor, 310 north Third-st.

Mrs. C. N. Huff, and Mrs. J. P. Bowman and daughter Louise, of Troutville, Va., will arrive Wednesday for a visit in the home of the former's brother-in-law and sister, Mr. and Mrs. C. H. Howell, 417 south Fourth-st.

Mrs. William Sorn and children, Margaret Ellen and Billy, of Akron, are visiting with Mrs. Sorn's parents, Mr. and Mrs. T. H. Wheeler, 319 north Fourth-st.

Mr. Sorn spent the week end in this city with his wife and family.

Miss Frances Bachman, of Canton, arrived Monday for a two week's visit with her uncle and aunt, Mr. and Mrs. A. S. Rinehart, 344 south Ninth-st.

Miss Kathryn Thomson, student at Ohio Wesleyan University, Delaware, arrived Monday to spend the summer with her parents, Mr. and Mrs. J. W. Thomson, 430 Locust-st.

L. B. Stein, of Wheeling, was in the city on business, Tuesday.

Members of the Friendly Sisters class of the First Baptist church will enjoy a hike and picnic party, Wednesday evening, into the country.

Members of the class will meet at the home of Miss Clara Green, 1602 east Chestnut-st, at 5 o'clock.

Those who will compose the party are: the Misses, Clara Green, Helen Hart, Laverna Bolen, Edna Askrens, Sophia Hosfelt, Wilma Fretague, Helen Retzler, Glenna Taylor, Lucy Smith, Mary Haller, Ruby Campbell, Emma Brown, Lois Tompkins, Rosamond Dawson, Velma Gause, Jewel Mulford, Oneita North, Delores Eidy, Myrtle Lane, Esther Norris, Alice Bailey, Daisy Harris, Dorothy Dawson, Ella Gilbert, Hazel Tubbs, Katherine Williams, Violet Parrish, Inez Cutshall, Mrs. E. R. McConnell, the teacher and her house guest, Miss Phyllis Palmer, of Millersburg.

Miss Mary Brown, 310 north Third-st, had as her guests over the week end, her sister, Miss Agnes Brown and Miss Stella Crawford, of London, O.

The Junior Woman's club will hold its annual picnic, Wednesday evening at 6 o'clock, in Hamilton's Grove, Warsaw-rd.

Providing the weather doesn't permit the outing will be held in the Agricultural Hall, at aFirlawn Park.

Among the local delegates from the various churches who left Tuesday to attend the Sunday School State Convention, which is being held in Cleveland, were the Misses: Annabelle Glenn, Lillian Crawford, Thyra Wells, Eleanor Custer, Helen Page, Miss Grace Evans Miss Winifred Slate Mrs. Lelia Evans and G. C. Kahler.

Mrs. Edith E. Griffeths, of Liverpool, Eng., and Edward F. Bergman, of this city were quietly married Monday evening, at 6 o'clock, in the home of Mr. and Mrs. David Dawson, 732 Walnut-st.

The Rev. M. W. Wappner, of St. Paul's Lutheran church performed the marriage service in a small company of friends.

Following the ceremony, Mr and Mrs. Dawson entertained with a wedding dinner.

Mr. Bergman and his bride will go to housekeeping on west Walnut-st.

Mr and Mrs Joseph W Thompson, 430 Locust-st and Mr and Mrs David Jackson, 120 north Fourth-st, went to South Bend, Ind. Tuesday, to drive home the new machine of the former.

Miss Rose H[illegible] returned to her home in Columbus Tuesday after a few days visit with friends in this city.

Miss Ruth Markley, fiancee of Cloy Marshall, Jr., of New York City, was complimentedwith a prettily appointed luncheon party, Tuesday, when Mrs. Dan C. Meek entertained in her home, 215 north Sixth-st.

An attractive color scheme of Lavender and pink was artistically carried out in decorating thruout the house, and in the menue. Bud vases, holding pink and lavender blossoms, centered the small tables where the guests were served a delicious four course luncheon. Clever cards resembling umbrellas, in pink and lavender, were tied with bits of ribbon and marked places for: Miss Markley, Mrs. D. O. Thompson, Mrs. W. A. Himebaugh, Mrs. James Beach, Mrs. W. W. Frederick, Mrs. Emma Meek, Mrs. W. W. Bostwick, Mrs. E. H. Lynde, Mrs. James Preston, Mrs. Pren F. Walker, Miss Mary Frederickson, Miss Betty Anderson, Miss Ruth Lamberson, Miss Elizabeth Jane Sawvel, Miss Phedora Timmons, Miss Delia Hay, the Misses Lillian and Madge Mohler, Miss Margaret Gallagher, Miss Oneita Barnes, Miss Mary Wolford, Miss Annie Markley, and Miss Mamo Hay.

Mrs. Meek was assisted in serving by Miss Mary Hunt, Miss Anna Frederick and Miss Mary Meek.

Miss Phedora Timmons returned to her home, 309 south Fourth-st, Monday evening, after visiting friends in Cleveland.

Mrs. L. P. Gallagher and Miss Mayme Custer, 611 Chestnut-st and Mrs. William Eichelberger, of Dresden, went to Westerville, Tuesday, to attend the pageant Tuesday evening at Obberbein College.

Mrs. John Shoemaker, of Pittsburg, Pa., cousin of Mrs. Gallagher's wrote the pageant which is to be presented.

The Junior and Senior classes of the Orange M. E. Sunday school held a picnic at Fairlawn park, Saturday.

Those present were the Misses: Velma Mizer, Mary Ross, Mona Darsinger, Helen Richmond, Pearl Phillabaum, Gladys Smith, Georgia Smith, Dale Norris, Maude Davis, Bertha West, Vera Rinehart, Mattie West, Gayle Richmond, Ruth Norris and the Messrs. Ray Smith, Ernest Norris, Wesley Smith, Herbert Daniels, T. West, Leslie Berger, Raymond Richmond, William Davis, Charles Smith, Philip Darsinger and Frank Norris.

Fred B Compton, 832 Main-st, went to Delaware, Monday to attend the closing exercises at Ohio Wesleyan University and also visit with friends at North Vernon Ind. before returning home.

Complimenting the birthday anniversary of Matthew Conner, Mr. and Mrs. William A. Conner delightfully entertained at their home, 148 north Fifteenth-st, Monday evening.

Games and amusements were enjoyed during the evening, including music furnished by the Junior orchestra of Grace M. E. church

Dainty refreshments were served to: Matthew Conner, Thomas and Donald Stull, Fritz and Karl Metz, Pearl Roberts, Kenneth Burch, Francis Parcell, Miles Adams, Paul Walker, Charles Henderson, Edgar White and James Conner.

Mrs. Conner was assisted in serving by Miss Elizabeth Conner, Miss Carolyn Watson and Miss Ruth Heffelfinger.

A. B. Parrish
DOCTOR OF CHIROPRACTIC
SAVINGS & LOAN BLDG.
PHONE: 1611
X-RAY LABORATORY
LADY ATTENDANT

Cinderella Tonight

JACK HOLT In.
"THE CALL OF THE NORTH"
This Picture Goes With My Personal Guarantee to Satisfy. With Special Music.
Also Movie Chats
And Cinderella Latest News.
Admission .... 10c & 25c—Tax Paid
COMING NEXT WEEK — HAROLD LLOYD
In the Biggest Comedy Hit of the Year
"A SAILOR-MADE MAN"

Hat Coverings Repeat Fabric of the Dress

© WOMAN'S INSTITUTE
Fashion Service

By MARY BROOKS PICKEN

SO WELL thought of are the ginghams of this season that they are given opportunity for delightful expression in hats as well as in dresses. Indeed, it is the exceptional gingham frock that is now satisfied to appear with a hat of other than its own fabric, for modern ideas do not permit the slighting of such excellent possibilities as the matching hat offers.

Gingham of a vivid green-and-white check makes this a particularly desirable warm-weather costume. And what could be more delightful than crisp white organdie to supply youthful details in the broad sash and oddly-pointed front collar sections?

The center-back closing of the waist as well as the front skirt-panel edges, which are an extension of the lower bias skirt portion, are indicated by pearl buttons.

A facing and ruffled rosettes of organdie add interest to the bias-covered gingham hat.

Good Night Stories

By Blanch Silver

Illustrated by Neva Harrison

WHY THE FLOWER KEEPERS HAVE THEIR CLOSING TIME.

OH, goodness me!" laughed Dotty, as she stopped to watch the queer swaying of the little roadside flower which nestled close to the dusty path. "Howe pale you look, little blossom. Why, when I passed this way early this morning you were as blue as that bit of sky hanging over the hills! Has the sun been too warm or did some of the birds treat you too roughly?"

"Dear me, no'" laughed the tiny keeper of the little blue flower castle.

"The birds are never unkind to me. But every night I get sleepy this way. It seems strange, but this very second I'm so sleepy I can hardly wait to close my petal doors."

"Gracious me'" laughed Dotty. "You certainly are a lazy little lady!"

"Oh, I wouldn't say that about you," replied the keeper of the blue flower castle. "The day has been a long one to me."

"But how can you say that, little blossom?" asked Dotty. "Why, the day is just at it's height. It's not quite noon. I haven't had my dinner yet, and Mother always has it ready just at 12 o'clock so I can eat and get back to school in plenty of time."

"Not quite noon?" questioned the keeper of the blue flower castle. "Noon is long past, and I'm preparing for my night's sleep right now. I'm sure you must be mistaken."

"Now isn't that funny!" laughed Dotty, gently shaking the tiny keeper. "Don't be a lazy fellow and go to sleep now. Why, there isn't another flower-castle keeper in all the garden thinking about sleep."

"Then you haven't seen them all," replied the keeper of the blue flower castle, trying to hide a yawn behind a tiny blossom. "Why, my little neighbor, the Bethlehem Star, has been asleep for ever so long."

"I'll say she has," buzzed a merry voice, and Billy Bee settled on one of the blue flower's stems. "I stopped there at least an hour ago and she was just then closing the doors of her blossom castle. I was dreadfully thirsty, but she informed me that she never gave any one food after closing hours, so I stopped at Mrs. Sweet Pea's house. She was just getting up."

"Why, I thought the keepers of the flower castles had to be up bright and early, and I thought they stayed awake until late in the evening."

"They do," laughed the keeper of the blue flower castle. "But, you see, the period of evening varies with us all. Now, Mrs. Goat's Beard and I try to get up as near four in the morning as we can. We really have a day's growing finished before a good many flower keepers open their eyes. Along about five you'll see the Morning glory keeper hanging out his banners of blue. Sometimes Miss Poppy awakens at that time. Then at six up pops Yellow Hawk-weed and the dandy little keepers of the Dandelion castles."

"Yes, and the water-lily keepers generally open their doors around seven," buzzed Billy Bee. "I know, for I've been there many a time to get the first sip of honey."

"The pimpernel awakens at eight," continued the blue castle keeper. "Miss Marigold stirs at nine, then when I begin to see Miss Star of Bethlehem get drowsy I know that my day's work is over. It has to be that way, I suppose, or the birds and the bees, the butterflies and the spiders would never be able to tell the time," and with a weary sigh he closed the chicory castle door, and Dotty knew it was noon.

"Oh, Goodness Me!"

Copyright, 1922, by Newspaper Feature Service, Inc.

THURSDAY AND FRIDAY
Dr Scholl's Demonstration
JUNE 15 AND 16

It is with pleasure that we extend you a cordial invitation to come to our store during this Big Event and learn how thousands of people who have suffered with corns, callouses, bunions, enlarged joints, weak ankles, fallen arches and flat foot have been benefited by the use of

Dr. Scholl's Foot Eazer eases the feet, body and nerves. A light, springy support. May be worn in any shoe.

Dr Scholl's Foot Comfort Appliances

We know you will be glad of this opportunity. Our Foot Comfort Demonstrator will answer your questions about the merits of these famous appliances. If you wish he will be glad to advise you regarding the proper type and size shoes best adapted to your particular feet.

Don't Forger the Dates

Please consider this a personal invitation. You are under no obligation to purchase anything.

CARTON'S
"None But Good Shoes."

RELATIVES SUSPECT FOUL PLAY IN DEATH OF WEALTHY WOMAN

CHICAGO, June 13. — Guarded intimations of foul play in connection with the death of Mrs. Ora Ridgley, 48, were made today as attorneys for her relatives delved into the alleged disappearance of more than $100,000 the dead woman is alleged to have possessed before her death, May 28, at Hot Springs.

Mrs. Alice Horn, who brot the body to Pana, Illinois, for burial, declares Mrs. Ridgley died from rheumatism which extended to her brain. Mrs. Horn said it was necessary to pawn some of the dead woman's jewels for funeral expenses. Mrs. A. P. Rickey, sister of the deceased, and E. W. Hight, Assumption, Illinois, attorneys, say they have evidence that Mrs. Ridgley died under unusual circumstances and are seeking an analysis of her vital organs for poison traces.

Names of two wealthy women, an Assumption banker and a score of others are entwined in the case. Mrs. Horn and Mrs Ridgley were the joint owners of a $30,000 hotel at Melbourne, Florida, which they transferred to Mrs. Horn's husband and two daughters before going to Hot Springs.

EXTRAVAGANT AMERICANS SQUANDER AVERAGE OF 20C ANNUALLY FOR SOAP

MILWAUKEE, Wis., June 13.—Altho Americans have rather prided themselves that soap is something of a national institution, the fact is, according to Bert Butterworth, of Los Angeles, that Americans economize on soap. The total per capita per annum expenditure for soap in the United States is twenty cents.

Butterworth made his revelation in an address before the associated advertising clubs of the world in convention here.

As for cosmetics, Butterworth declared, the charge that the "flapper" and the "vamp" spend all their change for beautifiers is slanderous. The per capita expenditure in the United States, he said for lip sticks, rouge, face cream, brow pencils, henna, paint, powder and other cosmetic concoctions, is just fifty cents per annum.

LARGEST CLASS IN O. S. U. HISTORY IS GRADUATED TODAY

COLUMBUS, June 13. - Following a 28 degree drop in temperature here in less than 12 hours, to a minimum of 57 degrees, thousands of graduates, students, relatives and friends, appreciated that fact that Ohio State University's commencement exercises were held in the coliseum at the state fair grounds.

The major address wa sdelivered by Congressman Theodore Burton, Cleveland. To 1159 graduates were awarded 1184 degrees. Today's exercises were marked by two facts. It was the first time the commencement exercises were held away from the university campus and the graduates constituted thel argest class in the history of the university.

Injunction Permanent

COLUMBUS, June 13. Federal Judge Sater today issued an order making permanent his temporary injunction prohibiting officials of the Ohio United Mine Workers and other union coal strikers from interferring with the operation of coal stripping mines operated in Jefferson and Harison counties, by the Harmon Coal Company, the Penova Coal Company, The Tasa Coal Company, the United Coal Mines and the Wayne Coal Company.

Miss Mary Stewart, Walnut-st, went to Cleveland, Tuesday, to attend the State Sunday School convention which is being held there.

NEWSPAPERARCHIVE® NEWSPAPERARCHIVE®

MISS FRETTS TO READ AT THE FIRST BAPTIST CHURCH FOR GLEANERS

A Coshocton girl was accorded a prominent place on the commencement program of King's School of Oratory, Pittsburgh, Pa., last Friday evening when Miss Dorothy Fretts graduated with honors from that institution.

Miss Fretts, who has natural qualifications as a reader, having taken the complete course offered by this school, was selected as one of the participants in the graduation exercises, at which time she read "Seventeen."

Miss Fretts has been secured by the Volunteer Gleaners class of the First Baptist Sunday school to present a specially prepared program in the auditorium of the First Baptist church Thursday evening at eight o'clock.

Don't Neglect Your Skin

Ladies—A few days' treatment with CARTER'S LITTLE LIVER PILLS will do more to clean up the skin than all the beauty treatments in creation. An imperfect complexion is caused by a sluggish liver.

CARTER'S LITTLE LIVER PILLS

Millions of people, old, young and middle age, take them for Biliousness, Dizziness, Sick Headache, Upset Stomach and for Sallow, Pimply and Blotchy Skin. They end the misery of Constipation.

Small Pill—Small Dose—Small Price

Genuine Philadelphia Lawn Mowers

We Are Overstocked With High Grade Mowers.

To Reduce Stock We Offer

20% Off

On All Mowers Over $15.00.

Real Bargains In Standard Mowers.

HAWTHORNE HDWE. CO.

345 Main Street.

Car Catches Fire From Match Near The Gasoline Tank

James Weston's son, Fifteenth st, lighted a match to see if his Dodge gas tank was full enough, at the Standard Oil filling station at Main and Second-sts Sunday evening at 8 o'clock.

The city fire truck from Station No. 2 extinguished the flames after considerable damage had been done to the car.

RUSSIAN PREMIER IS

(Continued from Page One)

tator of the country.

There is a disposition in responsible Russian quarters to believe that if Lenine dies and some one other than Trotsky succeeds him it will lead to a more liberal policy in Russia. The Russian situation is most serious and the threatened death of Lenine has brot about the most critical position of the Soviet since its foundation.

Heretofore Lenine has been the only person able to adjust the friction between the various Russian parts. An exchange telegraph dispatch from Copenhagen says that conflicting reports had been received in that city from Moscow regarding Lenine's health. Some said he was in a hopeless condition, others said he was recovering. According to Copenhagen, George Tchitcherin, commissar for foreign affairs, will likely succeed Lenine if the latter dies.

Baby Fussed All the Time

Sykes Comfort Powder Healed Its Skin & Stopped All Fussing

Lawrence, Mass. — "My oldest child was badly chafed, fussed all the time, and the only way I could do anything with him was to keep soft cloths next to his skin. I tried several powders but nothing helped him until I heard of Sykes Comfort Powder. I cannot recommend it too highly because it has healed the skin affections of my children after everything else had failed, and stopped all fussing." — Mrs. E. L. Green, Lawrence, Mass.

The reason Sykes Comfort Powder is so successful in such cases is because it contains six healing, antiseptic ingredients not found in ordinary talcums. For twenty years it has been used and endorsed by physicians and mothers, and nurses call it "A Healing Wonder."

Sykes Comfort POWDER Heals the Skin

61-2% INTEREST

Is Now the Prevailing Rate for Mortgage Loans in Columbus and Vicinity. No Need to Pay More if You Have Good Security.

We have $500,000.00 ready to loan to help people buy or build homes in Columbus. Or doubles and apartments—they are homes too.

We make appraisements quickly and report promptly. Will loan up to one-half of our appraisement.

The first five months of this year we made new loans amounting to $3,289,930.11, and renewed others to the amount of $562,792.22. There are many advantages in dealing with a large institution.

RESOURCES NOW OVER $22,000,000.00

STOCK AND SURPLUS OVER $3,000,000.00

The Buckeye State Building & Loan Co., Rankin Bldg., 22 West Gay Street, Columbus, Ohio.

PROPOSAL TO PUT

(Continued from Page One)

record as favoring the transfer of the library property from the city to the city school board.

Montgomery explained a law that would permit such action. The transfer would place the levy for the library outside of the Smith one percent limitation. After a detailed discussion of the merits of the transfer, the council went on record as unanimously in favor of the proposal.

J. C. Daugherty, city solicitor, said he was in possession of a letter from the American Railway Express Co. stating that company had a Coshocton bond for $500, which was said to be a forgery. The bond was issued for a storm sewer, bears the number 10 and is dates september 8, 1916.

It was stated that the bond was printed in the shop of C. E. Shaeffer, and that the names of H. R. Richardson, mayor, and Hugh Gamble, city auditor, were traced on it.

The solicitor was instructed to ask further information concerning the bond from the express company.

A COOL BILLION

(Continued from Page One)

ent. (J. P. Morgan is in England and Frank A. Vanderlip is in Central Europe.)

The Russian delegates, who are quartered at the Orange Hotel at Scheveningen, were not surprised by the obstructionists atitude adopted by France. They had been warned at Genoa what to expect. They feel that the conciliatory policy of Great Britain will offset to some extent the hostility of France, altho they admit anti-Russian bloc composed of France, Belgium and the United States will make a solution of the Russian problem most difficult.

The conference program is for the representatives of the powers to appoint a mixed commission to take testimony from a committee of Russian experts, probably headed by Maxim Litvinoff. It is not yet certain whether or not the two commissions will visit Russia. After about three months investigation the mixed commission will make a report embodying recommendations as to what can be done for Russia, unless the conference breaks down in the meantime.

W. C. T. U.

(Continued from Page One)

local unions.

Music, Conesville Union.

State paper, "Two Years of Prohibition - Its Benefits," Mrs. Charlotte Clarke.

Noontide song and noontide prayer.

Box lunch.

Afternoon 1:30

Music.

Devotionals, Mrs. Charles Stipes.

Music.

State paper, "Why Prohibit the Manufacture and Sale of Light Wines and Beer?" Mrs. Clifford Boyd.

Music, Warsaw Ladies' Quartette.

State paper, "Our Unfinished Task," Mrs. C. W. Maston.

Vocal Solo, Mrs. Lena Mercer.

Address, Lecurette, "The Romanian Dynasty," Rev. S. Lee Whiteman.

Vocal Solo, Mrs. Harry Kerlin.

Report of Committees.

Adjournment.

Evening 7:30

Song.

Invocation, Rev. Everal McBroome.

Music, Processional March.

Song.

Contestant No. 1.

Contestant No. 2.

Vocal Solo, Kenneth Zollers.

Contestant No. 3.

Contestant No. 4.

Vocal Solo, S. Lee Whiteman, Jr.

Contestant No. 5.

Contestant No. 6.

Vocal Solo, Mrs. Helen Kanuckel.

Reading, Nathena Bower.

Piano Solo, Pauline von Neidenhauser.

Presentation of medal.

Benediction.

Unclaimed Mail

MEN—Bane, Geo.; Davis, Mr. Freeman; Finlay, Mr. James; Murphy, Mr. Clarence (2); Norris, Mr. A. S.; Norris, Mr. Bruce; Reed, Mr. L. C.; Richwine, S. L.; Sollinger, James.

WOMEN Baker, Mrs. Isabel; Barnett, Miss, Bible, Miss Elizabeth; Binning, Mrs. Anna; Dunn, Mrs. Hazel; Fortune, Mrs. Odessa; Gondor, Mrs. Dora; Gondor, Mrs. Rosa; Hamilton, Miss Etta (2); Holdsworth, Mrs. Ray (2); Hudson, Hazel; Miller, Mrs. S. C.; Miller, Mrs. W. D.; Minor, Mrs. Porter; Ross, Mrs. James; Salrin, Mrs. J. S. Welsh St.; Turner, Mrs. Harry; Wilson, Mrs. Anna (2). Dickerson, Mr and Mrs. Ernest; Holdbert, Mr and Mrs. James; Howell, Mr and Mrs. Joshua (2).

SPECIAL to WOMEN

The most Economical, Cleansing, Healing Antiseptic is

Paxtine

A pure white, harmless powder to be dissolved in water as needed. There is nothing like it for treating inflammation, ulceration, pelvic or nasal catarrh, sore throat, inflamed eyes or to whiten the teeth. Men say "it is worth its weight in gold to purify the breath after smoking." At Druggists or postpaid, large box, 70 cents. The Comfort Powder Co., Boston, Mass.

Loss Of Efficiency From Eye Strain

Yes, there is a tremendous amount of it. It is found everywhere — in offices, factories, schools and stores. If an Optometrist can by supplying glasses to these patients increase their physical welfare and their efficiency, surely the Optometrist is rendering a worth-while service to the public. We are doing just that every business day in the year.

My Specialty, Comfortable Vision

OTIS G. MORSE

Optometrist & Optician

Main St., Opp. Court House.

ALLIED POWERS ARE BLAMED FOR MIXUP IN CHINESE AFFAIRS

WASHINGTON, June 13.—"Hsu Shih-Chang's retirement as president of China removes the first of several obstacles to the effective restoration of parliament as an agency of national unification," said a manifesto transmitted to Secretary of State Hughes today by Ma Soo, representative of the South China Republic. Mr. Ma said that the manifesto was being presented on instructions from Wu Ting-Fang, former Chinese ambassador to the United States and later foreign minister in the South China government. Advices from Peking on Monday said that Wu would be a member of the new coalition cabinet being formed by President Li Yuan-Hung at Peking.

The manifesto adds: "It seems that the treaty powers are not wholly free from responsibility for the deplorable situation in China. Notwithstanding warnings and protests they recognized and recognize Hsu Shih-Chang as president of China, in circumstances which converted their recognition of him into what might be considered a concerted act of intervention in the internal affairs of this country (China.)

FIRE IN WAKE OF STORM THREATENS AN OHIO VILLAGE

OLIVE BRANCH, Ohio, June 13.—Prompt arrival of Cincinnati fire companies saved this village from destruction early this morning, after villagers, organized into a bucket brigade, had battled in vain since 8 o'clock Sunday evening to check a fire.

The fire, which originated when lightning struck the scholhouse, destroyed the schoolhouse, general store of James Motley, the postoffice and two residences. Damage is estimated at $50,000. The school building, a brick structure, was built two years ago. The village authorities did not summon the Cincinnati fire companies until other methods failed, because of the fact that the city of Cincinnati charges $100 an hour for the services of a fire company.

IRISH SETTLEMENT AWAITS RETURN OF GRIFFITH TO DUBLIN

LONDON, June 13.—The Anglo-Irish problem is unchanged, altho apparently progressing favorably, when parliament convened today, after the Whit-Sun recess. While all but the minor details of the amended Irish constitution had been cleared up, it was declared that it may be necessary for Arthur Griffith, president of the Dail Earienn to return to Dublin for consultation with leaders, before the negotiations can be wound up in a final settlement.

Griffith held another conference with Colonial Secretary Winston Churchill, regarding the revisions of the original draft of the constitution. Secretary Churchill hoped to make a statement on the Irish situation in commons tonight, but it was considered likely that he would have to postpone it until tomorrow.

Representatives of the Ulster government are expected to confer with the British but it is feared in some quarters that if they are brot into the negotiations, a constitutional settlement will be endangered.

Boiler Explodes, Killing Trainmen

PRAIRIE DU ROCHER, Ills., June 13.—Two men were instantly killed and traffic was completely suspended when the boiler of a Missouri Pacific engine drawing a long freight train, exploded about two and one half miles south of here shortly before noon yesterday.

William Brooks, engineer, and F. Ferley, fireman, both of Dupo, Ills., are the dead men. The force of the explosion blew a big crater in the roadbed.

Robber Sentenced To Ten Years In Prison

COLUMBUS, June 13.—A sentence of ten years in the penitentiary was imposed here yesterday upon Harry Lutz, 36, who pleaded guilty to taking part in the Hilltop Bank robbery here last February, the Steelton Bank robbery here last December, and to aiding in the holdup of Foster A. Brunner, collector for the Columbus chain of Kroger stores last November.

G. A. R. INITIATION

Members of the Richard Lanning Post 69, Grand Army of the Republic, will initiate George Vansickle, a civil War veteran, into their organization Tuesday evening at seven oclock.

W. H. King, commander of the G. A. R. Post, accompanied by Benjamin Coe and C. P. Henry left Coshocton Monday for Bucyrus, where they will attend the fifty-sixth annual encampment of the Grand Army of the Republic, Department of Ohio, and auxiliary organizations. The encampment opened Sunday and will last thruout Tuesday and Wednesday.

Don't Overdo the Choke

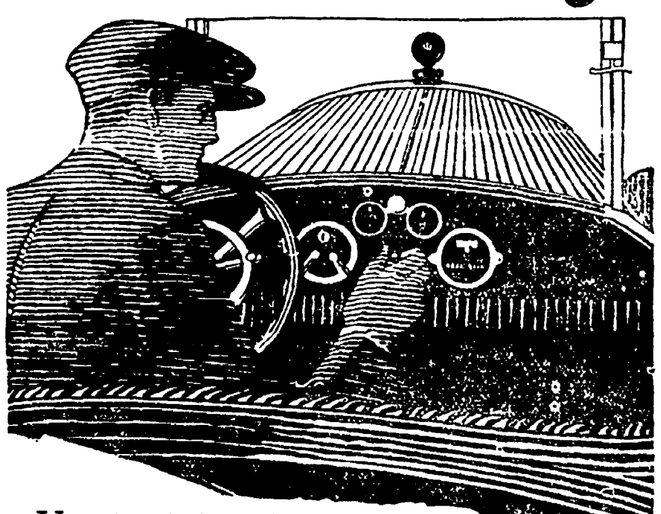

Use the choke only when you *must*. After the motor starts, return the choke adjustment to the position providing the leanest mixture on which the motor will operate smoothly.

How to get full milcage from your gasoline and consistently efficient operation from your car, is simply told in that constructive booklet, "Gasoline." Free at Red Crown service stations and dealers.

THE STANDARD OIL COMPANY (An Ohio Corporation)

RED CROWN *Gasoline* "has the Complete Chain of Boiling Points"

GOVERNM'NT ECONOMY BASIS OF THOMPSON'S CAMPAIGN FOR GOV.

PORTSMOUTH, Ohio, June 13 — "We must be careful in developing government along the lines of sound business itself, declared Carmi Thompson, Cleveland, one o fthe Republican candidates for the gubernatorial nomination addressing the Scioto Republican Club here.

Stating that he is "for" the Dunn act, under which governor Davis reorganized state departments, Col. Thompson said: "I am for the bill in principal, because it is a step along right lines."

"We must practice economy in government. Where any duplication is found, be it individual by bureau, or otherwise, that practice must be eliminated. Modern government is sometimes over-organized. Government organization must be efficient and economical. Our motto should be a dollar's worth of government for every dollar expended," said Col. Thompson.

Matron At Country Club Is Injured

Mrs Mary Miller, matron at the Town and Country Club Cambridge st, fractured bone in her right leg Tuesday morning when she was knocked down by a dog on the club grounds. Mrs Miller was going after some milk and the dog ran into her causing her to fall.

She was removed to the City hospital following the accident and Dr. Jesse McClain and Dr. J. D. Lower took an x-ray picture of the injury. It is not a serious injury, it was reported.

BIG FOUR PLANS TO SHORTEN ITS ROUTE

WASHINGTON, June 13. The interestate commerce commission today authorized the Cleveland and Cincinnati, Chicago and St. Louis Railroad Company to construct and operate a line of railroad in Delaware-co. Ohio. The proposed line will shorten the distance for them ovement of thru traffic between Cincinnati and Cleveland and intermediate points by approximately three miles and will effect a saving of $57,000 a year in operating expenses.

Youth Is Taken Off East Bound Freight

Emmett Butler, aged 13, of 447 Ohio-av Columbus, was taken from a Pennsy freight train Monday evening by Officer Robert Hagans and lodged in the county jail to await a hearing before the juvenile court.

The boy told the officer that he had been driven from his home in Columbus by his step-father, and that he was on his way to Dennison, where he claims to have relatives.

ROBERTSON DRUG STORE

BETTER FIT STYLE Workmanship At — $35 And Up HARRIS THE TAILOR

White Low Shoes

STRAPS AND OXFORDS

Low heels and Military. Plain toe an dtip: all styles: all sizes. Priced consistent with quality.

Brendel's Shoes

Fourth and Main-Sts.

Don't Advertise *Unless*—

you are absolutely on the level with your customers—

Unless your goods are so excellent that everyone who buys them once will want them again—

Unless there is real need for what you make—

Unless you appreciate that it takes a long time and costs a lot of money to educate one hundred million people to associate your trade mark with a definite standard of quality--

Unless your business is built on the firm foundation of economical production and sound finance.

(Published by the Coshocton Tribune & Times-Age, in co-operation with The American Association of Advertising Agencies.)

NEWSPAPER ARCHIVE®

DAILY MAGAZINE PAGE FOR EVERYBODY

MY MARRIAGE PROBLEMS

Adele Garrison's New Phase of

Revelations of a Wife

Copyright, 1922, by Newspaper Feature Service, Inc.

Has Madge Made the Correct Guess?

I CANNOT imagine the peril which would cause either Lillian or Allen Drake to betray astonishment, but there was no menace in Katie's being apprised of their amazement at her statement, and both permitted themselves audible expressions of mirthful wonder.

"Well! I'll be—translated!" Allen Drake drawled with a chuckle.

"What!" Lillian exclaimed sharply, as if she had not heard the girl aright. "What kind of paper did you give him?"

"A paper vot look awful mooch same as de vun I took," Katie rejoined, evidently forgetting her terror of my father in the dramatic joy of her recital. "I saw me vun, two, several times in movies, papers mit all sorts of letters und figures mixed oop und little drawings, so I feex mo paper mit letters shoost as many as do vun Meester Spencer had, only different letters, und shoost as many figures, only different ones, und I copy dose drawings, only I make some lines all crooked like. Den I put it—all sealed oop in envelope—und give it to dot man, shoost ven he ready to go. I not know vot he tink ven he look at eet, for next time I see him, I didn't—he got smashed und I nefer know vot he tink. You see, he say, he no know paper, he have to take eet to big man in New York, who pay beeg money for eet."

Katie Is Scornful.

Lillian flashed a look of comprehension at Allen Drake and my father.

"Our Mutual Friend," she quoted significantly.

"No doubt," my father returned, his eyes never leaving Katie's face. "Then you mean to tell me, Katie, that you still have the original paper you—took." I guessed that he had suppressed a harsher word.

"No, I no have eet," Katie returned slowly, and pausing dramatically. "But I can get eet in two tree shakes of a lamb's tail."

"Katie," Allen Drake interposed lazily, "if you ever get tired of your job here, come to me, and we'll make our fortunes. With your ability to create suspense we could do the great American drama with no trouble at all. I'll just take out articles of incorporation for you."

Katie measured him scornfully.

"I no understand all you say, Meester Drake," she said, "but even eef my darling Meesis Graham fire me for all dis mess I no work for you eef you give me vun, two million billion dollars a day."

"Sorry I can't see you and raise you, Katie," he rejoined, laughingly, "but you've gone my limit."

"Dot Man—"

"Do shut up, Allen," Lillian said impatiently. "Of course, we've got all the time in the world, but still—"

"Peccavi!" he cried penitently. "Honestly I won't offend again, but you'll admit this is about the richest joke on all of us."

"Oh, granted!" she retorted, looking expectantly at my father, who had listened to the little colloquy with tolerant amusement.

"I think we should all like to see the paper, Katie," he said kindly, "so if you will get it—"

Katie looked embarrassed for the first time.

"I no can get by myself," she said "I get caught eef I go dere by myself. Meesis Graham, you please to coom mit me, I tell you vot to get."

Her tone was pleading, and upon my puzzled mind broke the solution. She would not have hesitated to go to any room of ours, after my father's request, therefore there was but one place where she could have hidden the paper, and that was in my mother-in-law's room!

I rose promptly, took the girl's outstretched hand, followed her from the room, and as I went I heard Allen Drake's astonished comprehending voice:

"Shade of Sherlock! Well, you've got to hand it to her for courage."

As we passed beyond the vision of the group in the library, Katie turned and made a vicious little face in Allen Drake's direction.

"Dot man, he tink he sooch a mooch!" she said. "I shoost vish I could see heem fall down bump dot nose of his vich always turn oop."

I murmured a half-hearted censure, but I knew that deep in my own consciousness was the same wish a little differently expressed.

Advice to Girls

By ANNIE LAURIE

DEAR ANNIE LAURIE:

Please help me. I'm a heart-broken girl. I am engaged to be married to a rich young man who lives in another state. I haven't seen him for almost a year, but we correspond regularly. I love him, but I fear not enough to marry him. My mother is very anxious that we be married.

I love another young man very much, although I haven't been with him lately. Sometimes he seems very distant and cool toward me, but still I love him. I have talked it all over with my mother, but it is of no use, so don't tell me to talk with her.

The young man I love is rich, also. What can I do to encourage him? I am tempted to break the engagement with the man who lives in the distant state. But why does the other one seem cool and distant? He doesn't know of my engagement.

BLUE-EYED PEGGY.

BLUE-EYED PEGGY: If you do not love the young man, break your engagement to him. This is the only fair thing to him and to yourself. When your mother realizes that you do not love him well enough to marry him, I am sure she will not want you to marry him.

There is nothing you can do about the other young man except to be natural and sweet when you see him. To make any effort to attract him would cause you to appear forward and unladylike, my dear.

FEMINISMS :: *By Annette Bradshaw*

EVEN THE LOVELIEST FAD MAY HAVE ONE FAULT

MARY—Isn't the material in this shirt of Brother's the loveliest *ever?* I'm taking it down to that sale of men's striped shirtings to get enough material to make a house dress for myself. They're exceedingly smart just now—but, oh, what will *Brother* say when he discovers that I match him?

WINIFRED BLACK *WRITES ABOUT* One Bride's Problem

Copyright, 1922, by Newspaper Feature Service, Inc.

SHE'S young and she's pretty, and she's a bride and she's been married not quite a year, and she and her husband have a dear little apartment with a blue-and-white breakfast nook, and a tan-and-brown living-room, and a rose-and-black bedroom, and she has blue-and-white dishes and a blue-and-white tablecloth—she embroiders them herself, the tablecloths and servettes to match.

And her guest towels are all embroidered with her initials and she keeps the wedding presents dusted and on display.

She wears pretty little house dresses—there's a pink one with apples embroidered on it that really is a darling, and if you could see her in her little blue-and-white-checked gingham—ruffled if you please, with a darling swish to the skirt and elbow sleeves—you'd want to grab her, she looks just like a darling little girl just fresh from the bath and all dressed up in her newest gingham that Mama has just finished.

She's a neat little housekeeper—no dust under her divan and there are always fresh flowers on the table—oh, she knows her business, does the pretty little bride, whom I know!

She has made a study of it. She's an unusually good cook and she's economical and very methodical—she plans her meals all out ahead and sets them down in a little notebook:

Monday, roast—Tuesday, curry—Wednesday, meat pie—not a scrap is wasted, and if you could taste the gravy in that meat pie, you'd envy the man who pays the rent of that dear little apartment.

But the bride is worried.

Her husband doesn't like her cooking—he says he prefers restaurants.

No, He Doesn't Quarrel

The gravy isn't right and the coffee is not strong enough—no matter how much coffee she puts into it, he says it's regular dishwater.

The other morning she got up early and made nice crisp waffles and he wouldn't even look at them. He said he was going to the restaurant and get some waffles that he could eat.

No, he doesn't quarrel about it. No, he doesn't seem to be cross. He just says he hates home-cooking and every day he goes to the restaurant and eats his meals, three times a day. And the little bride stays at home and eats hers, three times a day—alone, and she wants to know what she ought to do about it.

Well, I don't know exactly what I would do—but there is one thing I wouldn't do and that is I wouldn't cook three perfectly good meals for a man who didn't appreciate them, and I wouldn't sit and eat three meals alone, three times a day, every single day.

He May Get Over It

I'd invite a friend in to have breakfast with me, and another friend to have luncheon and another for dinner and when the friends asked me to dine or breakfast with them, I would accept the invitation and go and have a perfectly good time. And I would let husband go wherever he liked whenever he liked and I would never stay at home waiting for him one single minute.

I'd make my own life and my own happiness and I would put him and his queer streak out of my head as much as I possibly could.

He's either a little bit unbalanced and not responsible or he has taken a fancy to some woman and goes to have his meals with her—that's the diagnosis I should make of this particular case.

If he's unbalanced he may get over it—if he is let entirely alone.

If it's another woman—he may get over that, too.

In the meantime he has shown that he isn't worth one tear or one tremulous sigh and I wouldn't waste either of them on him—not once.

YOUR HEALTH

What Brief Rest Periods Will Do for "Jumpy Nerves"

By ROYAL S. COPELAND, M. D.

Commissioner of Health, New York City

DR COPELAND

ONE of the most difficult things in the world is to get a nervous individual to keep quiet for an hour or two. To ask a person of this sort to sit in a comfortable chair and to stay there for any length of time is almost equal to imposing penance. Repose seems impossible.

The same person will go to a concert and sit still for hours without moving an eyelid. Is it the effect of the music, conformity to a custom or the actual enjoyment of the occasion?

There can be no doubt of the subtle effect of music. To some it is soothing—almost sleep-producing. To others it is as stimulating as wine. To still others music really means little more than do the sounds of the city streets.

It is interesting to study an audience at a concert. The other night I sat in a box on the side of a great audience, in a position where I could look along one row and closely observe the forty persons in that particular line. For a quarter of an hour at a stretch not one person would move.

Replenish Nerve Force.

I assume that most persons who go to a formal concert are interested in music. But there must be a few obliging husbands and some equally bored wives, in an audience of that size. Therefore there are a lot of people who can and do keep quiet when custom demands it.

It is good discipline to compel yourself to sit with folded hands for two or three hours. It is refreshing to the tired body. It restores the over-active heart. No medicine can be better. Yet I suppose a doctor would be considered queer if he were to advise two hours of perfect quiet after lunch.

At the close of a social season many a woman is tired out. Her nerves are tingling, she is ready "to jump out of her skin." Why? Because she tries to run her body without replenishment of her nerve force. That is no more possible than it is to run an automobile without refilling the gasoline tank.

It is not possible for most of us, nor is it necessary for the perfectly healthy and normal person to take a rest in the middle of the day. But "nervous" folks, especially frail and anemic persons, must have periods of rest. They cannot plough through the whole day without refreshment.

Try It and See.

Now I can hear some lady say "I cannot rest in the middle of the day." Why cannot you keep perfectly quiet for an hour or two in the early afternoon, if you can sit through an evening concert without a murmur? Of course you can. Try it a few times and you will be amazed at the change in your attitude toward life. You will be less irritable, less fussy and will be in every way a better companion.

As I watch some thin and scrawny persons I am not surprised they have no flesh. If exercise will take flesh off a fat person, why are you surprised if constant activity and lack of repose make a slight person skinny? Without a doubt a reasonable amount of flesh is essential to the best of health. To gain this flesh and to add to the health and vigor be reposeful for a few hours every week. Do not wear out your body by keeping it in perpetual motion.

Answers to Health Questions

H. T. Q—For the past month I have been suffering from a constant ringing sensation in the left ear. There is also a hard lump under this ear. Will you please tell me what I shall do for this condition?

A—The ear being a very delicate organ, I would advise you to consult an ear expert for a personal examination and treatment. The lump may be responsible to a certain degree for your trouble. Ten per cent. ichthyol ointment may help reduce the lump.

• • •

MISS K. D. Q—Will you please tell me what I can do or take to bring more color to my face?

A—First of all, you should see that the bowels and kidneys eliminate properly. Exercise enough in the open air to get up a slight perspiration, eat good, nourishing food, take cold baths if able to stand them, and get plenty of sleep in a well-ventilated room.

• • •

A. L. L. Q—Lately I have been suffering from a pain between my shoulders. Will you please tell me what I shall do to cure this trouble?

A—It would be advisable for you to consult a physician and have the cause of this condition removed. Sometimes a pain between the shoulders may be due to improper posture, leaning over a desk or other cause.

• • •

M. H. C. Q—Will you kindly tell me what to do to make dark, heavy circles under the eyes less noticeable?

A—Dark circles under the eyes may be due to constipation, nervousness, overwork, eyestrain, worry or uterine trouble. You should have a thorough examination made by a physician to see what is causing this trouble, and follow the treatment he prescribes.

• • •

MISS M. I. W. Q—I am 19 years of age, and have never worn a corset. Will this prove injurious to my health? I am perfectly comfortable without one.

A—If you have never worn a corset, and you feel no ill effects, it is not necessary to start now. The bad effects come about in those who have been wearing them and suddenly decide to discard them.

Copyright, 1922, by Newspaper Feature Service, Inc.

FAMOUS "WITS" OF HISTORY

Little Stories of Men and Women Whose Sayings Are Still Remembered

By MARK STUYVESANT

How Rachel's Graceful Answers Won Her Two Great Friends.

IN 1821 an Alsatian peddler and his wife were traveling from town to town in Switzerland. A baby girl was born to them.

When this little girl was 4 years old she was collecting pennies for her sister, who was singing in the cheap cafes of Paris.

Twenty years from that time this little girl had risen to the greatest heights of art and prominence. Her real name was Elizabeth Felix but to the world she was "Rachel," the greatest actress of France, her adopted country.

So famous was Rachel, and so great was her charm and her wit, that she received homage from the most polished men of her day.

Every one wanted to know the [illegible] of

unique place in her profession. Although Rachel's greatest roles were tragic parts, she was, in private life, a fascinating, witty woman.

Chateaubriand, the great French writer, was one of Rachel's warmest admirers. He considered her a very great woman, so great that at one time in the deepest sincerity he said:

"How sad it is to think that you should have been born as we are about to die!"

In her very charming manner and with her voice blended with sweetness and fervor, she replied:

"Sir, there are some who never die!"

Rachel's answers were often witty. She had the knack of giving the most tactful replies to people and making them feel at ease.

Rachel's great rival on the stage was a gifted actress by the name of Ristori. Ristori came to Paris and played some of the roles which Rachel played.

Rachel went to witness some of the performances. Afterward the two actresses met. Ristori was speaking to her manager in Rachel's presence. She was very much chagrined as she remarked.

"Rachel never applauded me once!"

Rachel replied immediately:

"Rachel's jealousy was the one thing needed to confirm your fame."

This graceful answer was the beginning of a very interesting friendship between these two great artists.

"There Are Some Who Never Die."

Diary of a Fashion Model

By GRACE THORNCLIFFE

She Describes a Charming White Underslip Trimmed with Black.

JUDITH SMITH went to interview an actress this afternoon about clothes, and I met her after the matinee so I could go to the celebrity's dressing-room, too.

"We are running a series of articles in my magazine about clothes on the stage and the reaction of clothes," Judith explained to the charming young star who greeted her.

"That's very interesting," repiled the star. "Most actresses have decided ideas about the clothes they wear."

"Yes," Judith agreed. "I think most of the successful ones study their type and make a steadfast rule of living up to it."

"What is the psychological effect of clothes on the wearer?" the actress continued. "That's a big question to answer. But I do know that being perfectly gowned is the only way to feel absolutely at ease and un-self-conscious."

Saying this, she slipped from a soft, blue negligee she wore, as her maid came forward with a simple little street frock.

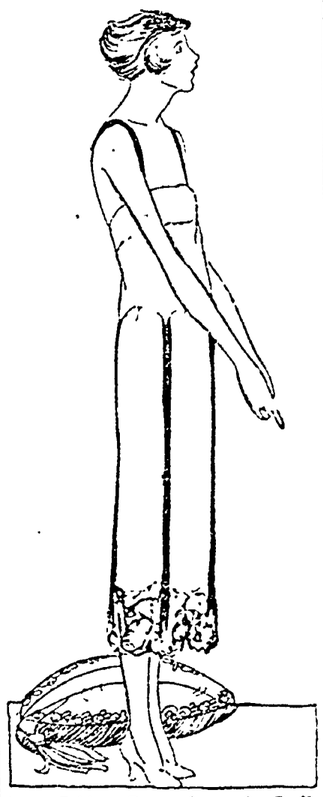

Black Ribbon Drops from the Bodice of This White Crepe Underslip.

I eyed her charming little underslip with a covetous look. It was white crepe de chine with touches of black in the lace and ribbon.

"Another thing," she continued. "There's nothing in the world quite so satisfactory as underthings that are attractive and appropriate."

"I was just admiring your slip," I ventured.

"I'm glad you like it," she beamed, well pleased.

"It's quite unusual," Judith commented.

"Perhaps that's because I designed it myself," admitted the owner.

"How can a busy person like you have time?" asked Judith.

"Oh, I find it interesting and diverting," she replied, easily. "And besides, it gives me great satisfaction to have things a bit away from the ordinary."

"Has the slip replaced the simple petticoat in your wardrobe, too?" asked Judith.

"Well, at present I like a one-piece slip better than a petticoat and camisole," she answered. "Most of my frocks are simple one-piece affairs that call for a slip beneath."

"And no one wants extra bulk about the waist," I agreed.

"No," said the actress. "Slips are especially good if one follows the newest mode and wears step-ins instead of the combinations of yore. The new way means one elastic less about the waist."

"I was tired of the ordinary slip with panel front and back," she continued. "So I devised this with the points where the bodice joins the skirt."

"That's an awfully smart note and I love the grosgrain ribbon dropping from the points," I commented.

"Having put in that touch of black, I thought the filmy black lace at the hem would not be amiss," she said, as the maid slipped her street frock carefully over her head.

"It's really too attractive to cover up," Judith said with a smile.

"I felt that, too, and designed a black lace lounging-robe which I sometimes slip on over this," said the actress.

"Don't forget," she added, smiling, "to put in a bit about the psychological effect of attractive underthings."

Tomorrow's HOROSCOPE

By Genevieve Kemble

WEDNESDAY, JUNE 14.

The astrological testimonies for this day forecast a progressive and very active period, with advancement and recognition for those in the employment of others who are deserving and with honors and preferment for those aspiring in public directions. It is a time of initiative, daring and aggressiveness, but it may be the part of wisdom to handle moneys conservatively and to avoid speculation. It is also admonished to keep the health in order.

Those whose birthday it is have the augury of a very active and progressive year, with advancement and recognition for those who are undeniably deserving. There may be favor from those in high places. A child born on this day will be active, enterprising and popular, but is likely to be subject to many problems unless carefully trained early in life to overcome them. It may be expected to be particularly successful in the employment of others.

HOME-MAKING HELPS

"Everything About the House Helps to Make the Home"

By WANDA BARTON

Solving the Problem of Filling a Hope Chest in Pleasant Ways This Summer.

THE hope chest has become a fixture in homes where there are marriageable daughters, and the mother should not wait until her daughters are grown up, even engaged, before beginning to fill it. A little something added to the chest each month while the girls are growing up means a goodly store of wealth to divide when the time comes. This is the plan that the good Holland housewives work upon, and it yields a rich reward for harvest time. A girl needs or thinks she needs such a lot of things for her new home, and it is hard to get them all at once, especially if one's family are not wealthy, so the chest is a great solution of the problem.

During vacation days, instead of doing a lot of useless fancy work in odd moments, why not make something worthwhile for the hope chest? One girl interested her friends at a small hotel so much in her plan that they all vied with one another in making something lovely, and before the girl left they gave her an impromptu shower which added many unexpected treasures to her chest, though she was not yet engaged.

Linens and personal lingerie are usually made first, as time does not injure them, and styles in them do not change rapidly. A peep into three or four chests enlightens one as to what to buy. For instance, out of a piece of fine, white, plain damask two yards square, two yard-square luncheon sets may be cut, each set consisting of a large centrepiece and six doilies to match. These may be embroidered, drawn or embellished as desired in white or in colors, then the edges may be trimmed with lace or crocheted trimming, or may be fringed or scalloped.

It is much more economical to buy fine linen huckaback for towels by the yard and make hand-towels. They may be made with hemstitched hems or they may be scalloped or drawn. It is wonderful how much better these hand-made things wear than even the finest that one can buy. Then sheets, buying one pair at a time, full two and three-quarters or three yards long, may be of finer material than one can afford in buying a number at once, and more work can be put upon them by hand. Six may be initialed and hemstitched for upper sheets, and six hemmed by hand for lower sheets. The initial is four inches tall, and wide in proportion, and is placed in the middle of the sheet, six inches below the upper hem. The pillowcases, if initialed, are done in the same way, six inches below the top hems.

By making dish-towels slowly, when the spirit moves, from a piece of fine material, we can afford to put more work upon them. The borders may be embroidered or at least have an initial, and the hemming may be done by hand. The cheesecloth squares which are so convenient in the kitchen are usually hemmed and cat-stitched with colored embroidery floss of blue if the bride-to-be is looking forward to a blue kitchen in her home of dreams.

Many modern chests have several luncheon sets tucked away in their depths. Elaborate embroidered centrepieces are not as fashionable as in former years, yet there are some done in the so-called "peasant work," which makes beautiful pieces in white or in colors.

The long and short cross-runners for refectory tables call for quite a lot of work, for they are each, finished pieces, which can be used alone if need be. Sponged cloth is a revival as an old material that is being used in the making of porch linens. It is cotton of soft, creamy white, and the work on it is done in darning stitch. Silk and wool yarns are used, and the work goes quickly and easily. The stuff fringes well, and with dishes of peasant pottery, which are very popular for the outdoor table, it makes a fascinating background.

Doily cases, napkin cases, tablecloth rolls, lingerie bands and nightgown cases, all belong in the hope chest, and they form pick-up work which grows in a seemingly mysterious way, even though not much time is spent upon it.

(Copyright, 1922, by Newspaper Feature Service, Inc.)

NEWSPAPER ARCHIVE®

Baseball--Thursday, June 15

MASSILLON AGATHONS World's Champion Semi-Professionals, Vs. COSHOCTON REGULARS

RED SEA PARK GAME CALLED 5:15 A SPECIAL ATTRACTION!

Now!

$1 buys a Genuine Gillette

The "Brownie" Complete

$1.00 with 3 genuine Gillette Blades

These fine Blades were never better than they are today

Now at all Dealers

"The Brownie" Gillette

GILLETTE SAFETY RAZOR CO., Boston, U.S.A.

No Blades like the genuine Gillette Blades

CONDITIONS IN AUSTRIA WILL IMPROVE, BANKER IN AUSTRIA DECLARES

VIENNA, June 13—While the economic situation of Austria is desperate, it is not completely beyond revision, according to a statement made here today by Otto Kahn, the American banker. Mr. Kahn is investigating Austrian conditions in detail, but he is not connected in any way with the conference of International Bankers, that adjourned in Paris on Saturday.

"The present desperate situation of Austria is the logical consequence of the treaty of St. Germaine, which was a piece of political and economic lunacy," said Mr. Kahn.

"Yet, I am not pessimistic over Austria's future. Austria and Vienna are indispensable integral parts of the life of Europe. In America the desire is growing to rediscover Austria for America with a direct stream of gold of our tourists. Austria is one of the most beautiful countries in the whole world.

"America, altho still under reaction from the policies of former President Woodrow Wilson, can do much for Austria, altho she cannot meddle in the affars of Europe. However, the Austrian problem must show during the next two years that it still has backbone to struggle thru darkness towards the light."

Mr. Kahn was the guest today at a luncheon given by Sir William Goode, the representative of the British government in Austria. Speculation over the bankers plans was increased by the news that Frank A. Vanderlip, financier and former president of the National City bank of New York, would arrive here this afternoon. Mr. Kahn would not discuss his trip here further than to say that he has no connection with plans for Anglo-American credits.

MINISTER THANKFUL

"I had stomach trouble for nearly 20 years, also constipation which filled my system with gas and fever. I could not do my work, and while I was down sick a lady from out of town sent me a bottle of Mayr's Wonderful Remedy which proved truly wonderful. I believe it is the best medicine on earth." It is a simple, harmless preparation that removes the catarrhal mucus from the intestinal tract and allays the inflammation which causes practically all stomach, liver and intestinal ailments, including appendicitis. One dose will convince or money refunded.

Wimmer Arnold Drug Co., and druggists everywhere.

Smith Will Take No Action On Petitions

COLUMBUS, June 13.—Secretary of State Smith indicated here today that he will take no action with reference to the declarations of candidacy filed by A. P. Sandles, Ottawa-co, a Democratic candidate for governor and Judge Thomas S. Dunlap, Cleveland, a Democratic candidate for the state supreme court unless formal protests are lodged with him alleging irregularities in the matter of filing these declarations.

Incendiary Foiled

WASHINGTON, June 13—An unsuccessful attempt was made last night to set fire to the offices of the Alien Property Custodian in the veterans bureau building, according to reports to the secret service today. Rags soaked with kerosine were stuffed thru a hole bored in a window sash and a match applied from the outside. The blaze was discovered by a watchman and extinguished.

FLOWERS FADE

but the stone endures for ages. A well executed monument is the only last memorial to the memory of those gone before. Our designs for monuments are varied both in ideas and prices. You can select a stone here that will do justice to the memory of the departed for a very moderate sum or as large an amount as you may care to spend.

BEITER BROS.

"Where Quality Counts"

115 S. River St., Newcomerstown, O.

COFFIELD HELPS WESLEYAN LAND BASEBALL FLAG

With the steller pitching of Pitcher George "Lefty" Coffield, former slabman with the Tyndal Industrial League team in 1921, the Ohio Wesleyan college aggregation clinched the Ohio Conference baseball championship when they defeated the Denison nine on Edwards field, Delaware, O., Monday afternoon. The score was 8 to 3.

Coffield allowed the Denison batmen but six hits. He struck out 14 men and only four triels made the bases. Ohio Wesleyan's five errors were responsible for all of their opponents runs.

Ohio Wesleyan finished the season with seven wins out of eight start. Two bad innings put Pitcher Chandler of the Dennison side from the mound.

Following is the box score of the game:

OHIO WESLEYAN	AB	R	H	PO	A	E
Bohyer, 1b	5	1	4	5	1	2
Staten, 2b	5	0	2	0	0	0
Freigau, ss	5	1	2	2	0	0
Sacksteder, c	5	0	2	15	0	0
Muth, cf	[illegible]	1	0	2	0	0
Coffield, p	4	2	3	1	3	0
Winters, 3b	5	1	1	0	1	1
Hubbard, cf	4	1	1	1	0	0
Wright, rf	1	0	0	1	0	2
Smith, rf	2	1	0	0	0	0
Totals	40	8	15	27	5	5

DENISON	AB	R	H	PO	A	E
Jenkins, cf	5	1	1	3	0	0
Guckert, 1b	4	1	1	6	1	0
Dean, 2b	2	0	0	0	1	0
Whittacker, ss	2	0	0	0	0	1
Rettig, ss-p	4	0	1	0	3	0
Miller, lf	4	0	0	0	0	1
Herr, rf	3	0	0	1	0	0
Owen, c	4	0	1	11	2	0
Depey, 3b	4	0	0	2	1	1
Chandler, p-2b	2	1	0	1	0	0
Totals	34	3	4	24	8	3

Two base hits: Bohyer, Sacksteder, Coffield. Struck out: by Coffield 14; by Chandler, 2; by Rettig 8. Stolen bases, Freigau, Hubbard. Passed ball: Owen. Bases on balls: off Coffield 3, off Rettig 3. Umpire, Mason.

Denison	1	0	2	0	0	0	0	0	0
Wesleyan	2	3	0	0	3	0	0	0	x

Sport Chatter

If a worm will turn sometimes, so also will a Cub. After dropping five straight to the Dodgers this season, the Killifer entry turned on the oppressors and won easily, 8 to 0. Vic Aldridge's pitching was impecable.

After the star Shocker had failed twice it remained for the recruit, Hubert Pruett, to halt the Yanks, 7 to 1. It was Joe Bush's first defeat in eight starts. Ken Williams got his 15th homer of the season and his first since June 2, while Ruth went hitless, fanning thrice.

Frank Miller, otherwise the Bullet, won his fifth straight game as the Braves easily disposed of the Pirates, 11 to 2.

After seesawing thru the early innings, the White Sox finally came along from the rear and pulled out a 7 to 6 victory over the Red Sox in the seventh and eighth.

The Cards equalled their world's record of ten consecutive hits in one inning in running amuck against Meadows and Winters in the sixth inning, scoring seven runs and winning 14 to 8. Hornsby got his 14th homer.

AURORA, Ills., June 13—Bryan Downey, of Columbus, and Jock Malone, of St. Paul, will stage their own personal eliminating contest here tonight. The winner it is understood, will be given first chance at a match with Johnny Wilson for the middleweight title.

BASEBALL HOW THEY STAND

NATIONAL

Clubs	Won	Lost	Pct.
New York	32	19	.627
Pittsburgh	27	20	.574
St. Louis	29	23	.558
Brooklyn	28	25	.528
Cincinnati	27	29	.482
Chicago	23	27	.460
Boston	22	27	.449
Philadelphia	15	33	.313

AMERICAN

Clubs	Won	Lost	Pct.
New York	35	20	.636
St. Louis	31	23	.574
Washington	27	27	.500
Detroit	25	28	.472
Philadelphia	22	25	.468
Cleveland	25	29	.463
Chicago	24	29	.453
Boston	21	29	.420

ASSOCIATION

Clubs	Won	Lost	Pct.
Minneapolis	34	16	.680
Indianapolis	33	20	.623
St. Paul	31	20	.608
Milwaukee	29	27	.518
Columbus	25	28	.472
Louisville	24	31	.436
Kansas City	22	34	.393
Toledo	15	37	.288

YESTERDAY'S RESULTS

National—
New York 9; Cincinnati 3.
Chicago 8; Brooklyn 0.
Boston 11; Pittsburgh 2.
St. Louis 14; Philadelphia 8.

American—
Cleveland 11; Philadelphia 3.
Washington 7; Detroit 4.
Chicago 7; Boston 6.
St. Louis 7; New York 1.

Association—
Minneapolis 16; Columbus 8.
Toledo 16; St. Paul 7.
Indianapolis 7; Milwaukee 5.
Louisville 7; Kansas City 6.

GAMES TODAY

National—
Cincinnati at New York.
Chicago at Brooklyn.
Pittsburg at Boston.
St. Louis at Philadelphia.

American—
Philadelphia at Cleveland.
Boston at Chicago.
New York at St. Louis.
Washington at Detroit.

Association—
Minneapolis at Columbus.
St. Paul at Toledo.
Kansas City at Louisville.
Milwaukee at Indianapolis.

WILLS' MANAGER TO DEMAND BOUT WITH WORLD'S CHAMPION

NEW YOORK, June 13. — Having watched the New York state boxing commission do its stuff in ordering Johnny Kilbane and Johnny Wilson to defend their titles against the respective challenges of Johnny Dundee and Harry Greb, the enterprising Paddy Mullins is about to request the commission to take similar action on behalf of Harry Wills and his challenge to Jack Dempsey. Mr. Mullins thus shows a pardonable anxiety to discover whether what is sauce for the goose is asafedita for the gander. He will deposit a certified check with the commission as evidence of good faith and will then sit back to await results. If the commission is at all consistent, it will immediately demand that Dempsey accept the challenge within a specified period or have his championship declared automatically vacated.

This was the official edict of the cases of Dundee and Kilbane and Greb and Wilson, but the two challengers referred to are pleased to claim the Caucasian race as their own, while Wills is a brunette of darkest ray serene. Mixed bouts are neither welcomed or allowed in New York rings, altho there is no law against them.

Yet without a law to back it up, it is difficult to see how the commission can ignore a defi from Wills, when it has already gone on record as championing the cause of Dundee and Greb and by so doing, has tacitly ranged itself behind all boxers whose challenges fail upon deaf ears.

COAL OPERATORS INCREASE PRICE

WASHINGTON, June 13—Documentary evidence that soft coal operators have taken advantage of their price fixing agreement with Secretary Hoover to establish $3.50 a ton at the mines, as their minimum price, is pouring in on the labor committee, Walsh of Massachusetts, a committee member announced today.

HARDING DEMANDS ACTION ON SUBSIDY BILL IN LETTER

WASHINGTON, June 13. President Harding today opened a fight on congress for early enactment of the administration ship subsidy bill. Chairman Campbell of the house rules committee made public a letter from the president declaring that congress would be convened in extraordinary session to consider the merchant marine legislation if congress failed to act on the measure during the present session.

PYTHIANS APPLY THE IMMACULATE TO HELLO BILLS

Wiggins Wins Hands Down Securing Leadership In League For Knights

By shutting out the Elks last evening, 4 to 0, the Knights of Pythias slid back into first place in the Fraternal League. The Red Men are in second position and the Moose in third.

The K. of P.'s won the toss over the "Williams" and the Pythians took the field. The Elks were easy victims for the Knights in the first inning. "Proc" Norman led off in the Knights' half of the first frame and connected for a three-bagger. Norman scored on Peggy McGiffen's perfect sacrifice. It was one, two, three with the Elks in the second frame. Blind reached first base when he was hit in the back by a pitched ball. McGregor fanned. Gillen flied out to left field and Pitcher Hagans rolled out.

Sheriff Darr led off in the second frame for the Knights with a clean single thru shortstop. Rollin Hook hit a easy infield ball and Darr was caught going to second base. Watson fanned. Hook scored on "Beany" Loos' single to center field. Wiggins fanned, ending the inning.

Lauress Davis tripled to deep left field in the Elks' third round. There were two out when Davis connected. The Elks' chances of scoring were lost when McKernan rolled out.

The Knights scored again in the third inning when McGiffen ran from second home on Hagans' overthrow to McGregor at second to catch "Peggy" off the base. The Knights scored again in their half of the fifth inning. Loos flied out. Pitcher Bob Wiggins steped into a two-bagger. Wiggins scored on McGiffen's smashing single thru shortstop. The ball thru short-field was a little too hot to handle.

Both Wiggins and Hagans pitched a wonderful game. Wiggins allowed the Elks two scattered hits. Blind and Davis were the only Elks to secure hits. Wiggins struckout seven batters. "Oodie" Hagans pitched a good enough game to win, but didn't have much support. Hagans struckout nine batters. He allowed the Knights five hits, one being a triple and the other a double.

The Pythians were playing an excellent game behind Pitcher Wiggins. Wiggins pitched with ease from start to finish and never allowed himself to get into a tight place. Both Hagans and Wiggins had a lot of "zip" on the ball.

Here is the lineup for yesterday evening's game: Elks—Davis, 3b-ss; McKerman, ss-3b; Johnston, lf; Blind, lb; McGreagor, 2b; Gillen, c; Hagans, p; Kanuckle, rf and Whittacre, cf. K. of P's—Norman, cf; McGiffen, lb; McCoy ss; Carter, 3b; Darr, c; Hook, 2b; Watson, lf; Loos, rf and Wiggins, p.

The Moose and Red Men battle this evening at Red Sea for second position in the League. The Eagles and the K. of C.'s play at Red Sea on Friday evening.

The Fraternal League Standing:

	W	L	Pct.
K. of P.	4	1	.800
Red Men	3	1	.750
Moose	2	1	.667
Elks	2	3	.400
Eagles	1	2	.333
K. of C.	0	4	.000

THOUSANDS IN ASIA MINOR MASSACRED BY TURKS, REPORT

WASHINGTON, June 13.—Thousands of persons have been massacred and fifteen villages have been wiped out of existence by the Turks in the region of Rhodopolis in Asia Minor, according to a despatch from Athens today to the Greek legation. Advices stated several Greeks were beheaded and their heads fixed on poles in the market place at Dievegh.

World Is Not Safe For Slippery Dude

PARIS, June 13—A great international police force to run criminals to earth, no matter what section of the world they may flee to, will be organized during the European visit of Richard Enright, police commissioner of New York City, according to newspaper accounts today. Neither Mr. Enright nor officials of the Paris police would confirm this report.

Last Night's Bouts

At Pittsburgh—Al Corbett of Cleveland and Buckey Ryan of Ellsworth, Pa., shuffled thru ten time rounds here last night. Corbett won nine of the rounds.

At Columbus—K. O. Mars, Cincinnati, lightweight boxer, wins decision over K. O. Jeakle, Toledo, in 12 round bout.

LATEST MARKETS

PITTSBURGH LIVE STOCK

PITTSBURGH, June 13—CATTLE—Receipts light, market steady.

Choice	1095
Prime	875@ 900
Good	850@ 875
Tidy butchers	775@ 850
Fair	[illegible]
Common	500@ 600
Com to good fat bulls	350@ 600
Com to good fat cows	300@ 700
Heifers	625@ 840
Fresh cows and springers	50 @95
Veal calves	1100
Heavy and thin calves	500@ 800

SHEEP and LAMBS—Receipts 500 head, market steady.

Prime wethers	650@ 700
Good mixed	600@ 650
Fair mixed	500@ 600
Culls and common	200@ 400
Lambs	1100
Spring lambs	1400

HOGS—Receipts 500 head, market steady.

Prime heavy hogs	1090@1100
Mediums	1120@1125
Pigs	1100@1110
Roughs	800@ 885
Stags	525@ 550

CLEVELAND LIVE STOCK

CLEVELAND, June 13—CATTLE—Recelp's 200 head, market steady.

Choice fat steers	850@ 925
Good to choice steers	800@ 900
Fair to good steers	700@ 800
Good to choice heifers	600@ 700
Good to choice bulls	500@ 600
Good to choice cows	450@ 550
Fair to good cows	350@ 450
Common cows	250@ 350

CALVES—Receipts 350 head, market slow. Top $11.

Good to choice veal calves	1400@1500
Fair to good	1100@1300

SHEEP and LAMBS—Receipts 500 head, market steady. Top $14.

Good to choice lambs	600@ 700
Fair to good	500@ 600
Good to choice wethers	550@ 650
Good to choice ewes	150@ 300

HOGS—Receipts 2500 head, market 5@10c lower.

Yorkers, mixed, pigs	950
Heavies	1050
Mediums	1085
Roughs	850
Stags	550

CHICAGO LIVE STOCK

CHICAGO, June 13—HOGS—Supply 30000 head, market steady to $1 lower.

Bulk	1010@1060
Heavy weight	1030@1040
Medium weight	1040@1060
Light weight	1055@1065
Light lights	1040@1060
Heavy pack sows, smooth	920@ 980
Packing sows, rough	875@ 925
Pigs	950@1050

CATTLE—Receipts 10000 head, market steady to strong. Top $9.50.

BEEF STEERS—	
Choice and prime	910@ 970
Medium and good	800@ 910
Good and choice	860@ 940
Common and medium	725@ 860
BUTCHER CATTLE—	
Heifers	575@ 860
Cows	425@ 725
Bulls	415@ 650
CANNERS AND CUTTERS—	
Cows and heifers	300@ 425
Canner steers	450@ 585
Veal calves	900@1075
Feeder steers	600@ 800
Stocker steers	585@ 800
Stocker cows and heifers	400@ 600

SHEEP—Receipts 9000 head, market 25@50c lower.

Lambs 84 lb down	875@1240
Lambs 85 lb up	875@1235
Lambs culls and common	600@ 850
Spring lambs	1250@1275
Yearling wethers	750@1000
Ewes	250@ 650
Ewes culls and common	150@ 300

PITTSBURGH PRODUCE

Butter—Prints 42@43; tubs 41½@42; Ohio 36½@37½.

Live poultry—Small hens 29@30; roosters 23; springers 30@35; turkeys 30; geese 15@18.

Eggs—Fresh 30@31; candled 23@24.

Produce—Potatoes 30@35; tomatoes 25@30, strawberries 25.

CLEVELAND PRODUCE

CLEVELAND, June 13—

Butter extra 42@42½; prints 43@43½; firsts 41@41½; packing stock 16@18.

Eggs fresh 27½; Ohio firsts 22½@23, western firsts 22½.

Oleo, nut 21@22; high grade animal oils 22@22½; lower grades 16@17.

Cheese, York State 22½@23.

Poultry, live heavy fowls 22@23; broilers 25@40; roosters 15@16.

Tomatoes, hot house, 25c lb.

Potatoes, sack 150 lbs $3@$3.25.

Cucumbers, hot house, $1½@$1.60.

Strawberries 15@20c quart.

CHICAGO GRAIN OPENING

CHICAGO, June 13—Wheat opened unchanged to ½ lower; corn unchanged to ⅛ lower. Oats unchanged to ⅛ lower, lard 5c lower, pork and ribs inactive.

Wheat July 109⅝@⅞; Sept 110@109¾; Dec 112¾.

Corn July 60¾@⅞; Sept 63¾@64; Dec 64@64¼.

Oats July 35¼@½, Sept 37½@⅝; Dec 39⅞@40.

Lard July 1172; Sept 1162@1160.

LIBERTY BONDS

NEW YORK, June 13—Opening Liberty bonds: 3½s 10006; first 4¼s 9996, second 4¼s 9992; third 4¼s 9996; fourth 4¼s 9998; Victory 4¾s 1 062.

STOCK MARKET

NEW YORK, June 13—The stock market showed an irregular tone at the opening today. Many of the standard issues started higher, while others were in supply. Studebaker rose ¾ to 117½ and Mexican Pete showed a gain of ⅞ at 135. American Smelting started one point up at 58½. United States Steel was unchanged at 97. The railroad shares were fractionally lower Baltimore & Ohio showing a loss of ⅝ at 45¼.

Poisoning Suspected

CLEVELAND, June 13—Coroner B. A. Hammond yesterday afternoon conducted a postmortem over the body of W. D. Forsythe, who died Saturday in Lakewood hospital. Chief of Police Miller requested the county official to make the investigation. He declared that Forsythe, who is said to be connected with Youngstown Steel interests, died under mysterious circumstances and believes that poison of some kind was the cause of his death.

LOCAL QUOTATIONS

(Corrected by Hanley Milling Co.)

WHOLESALE

Coshocton mills paying	Per Bu
Wheat	$1.10
Oats, No. 2 white	.40
Rye	.90
Hay, baled, per ton	14.00
Straw, baled, per ton	10.00
Corn	.75

	Tons	Cwt
Soft winter bran bulk	$27.00	$1.50
Soft winter midds, bulk	30.00	1.65
Chop, Tuxedo, Molasses	38.00	2.00
Chop, pure C & O	36.00	2.00
Dairy Feed, Cerealia	48.00	2.50
Dairy feed, Quaker	33.50	1.90
Scratch feed, Tuxedo	45.00	2.40
Scratch feed, National	38.00	2.15
Mash Feed, Cerealia	58.00	3.00
Oil meal	54.00	2.80
Oyster shells		1.20
Oats, white, per bu		.55
Rye, Northern Ohio		1.50
Screenings, recleaned		1.70
Swift's tankage	60.00	3.25
Salt, medium, per bbl		2.75
Salt, per cwt		1.00
Corn, ear per bushel		.90
Corn, shelled, per bushel		.90
Beef scraps, Swifts		4.50

POULTRY

(Corrected by Charles E. Lorenz)

Buying Price

Hens	20c lb
Ducks	18c lb
Geese	15c lb
Turkeys	25c lb
Old roosters	12c lb

Retail Price

Hens	25c lb
Geese	20c lb
Turkeys	32c lb
Old roosters	15c lb

COSHOCTON FARMERS' EXCHANGE

Buying Price

Loose hay	$14.00
Baled hay	14.00
Baled straw	10.00

Selling Price

Salt, 100 pound sack	$ 1.00
Salt, bbl	2.75
Timothy, per bushel	4.00

PRODUCE

Wholesale Prices

Country lard	11
Potatoes	150
Eggs	21@22
Country butter (as to quality)	37@40

Retail Prices

Eggs	26@27
Country butter (as to quality)	45@48
Lard	15
Oleomargarine	35@50
Sugar, 25 lb sack	1.50
Sugar, per 100 lbs	6.00
Potatoes, bushel	$1.50@$1.85

SEED MARKET

(Corrected by Charles E. Lorenz)

Selling Price

Red Clover, per bushel	$15.00
Alfalfa, per bushel	12.50
Blue Grass, per bushel	7.00
Orchard Grass, per bushel	3.50
White Sweet Clover, per bushel	7.00
Timothy seed, per bushel	3.75
Rape, per pound	.12
Mammoth Clover	15.00
Alsike	12.50
Oyster shells, 100 lb sack	1.25
Nitrate of soda, lb	.05½

Bandits Loot Mission In China, Slay Natives, Hold Woman For Ransom

SHANGHAI, June 13.—According to reports received here today by the Vernacular Press, the Norwegian Lutheran mission at Luchan, in the province of Honal, was looted and completed destroyed by bandits.

Six foreigners were taken prisoners, the report stated, but all have been released except Miss Staurseth, who is being held for ransom.

Many buildings were burned by the looting bandits, the advices stated, and it was reported more than 100 Chinese were shot or burned to death.

Agriculture Sec'y To Regulate Trading In Grain Futures

WASHINGTON, June 12.—The house agriculture committee has ordered favorable report on legislation giving the secretary of agriculture authority to regulate trading in futures in grain on boards of trade and grain exchanges. The bill is designed to meet objections raised by the United States supreme court in declaring the Capper-Tincher "anti-grain gambling" act unconstitutional.

Safe In Washington University Is Robbed Of $19,000 Securities

ST. LOUIS, Mo., June 13—Burglars broke in the Washington university school of fine arts building, hammered open the safe in the office of Director Edmund Wuerpel and escaped with $19,000 in negotiable securities and $60 in cash belonging to Wuerpel it was discovered yesterday. The robbery occurred some time between Saturday night and this morning.

Quakes Recorded

WASHINGTON, June 13—A severe earthquake was recorded on the Georgetown University seismograph beginning at 11:54 Sunday night, the maximum of the quake being reached at 12:05 yesterday morning. It was estimated that the quake was 2200 from Washington. Another quake was recorded at six o'clock this morning.

Kelly-Springfield Tires

Never Before Were Kelly-Tires Sold at These Unheard of Prices. You Can Now Buy Kelly's at the Right Price.

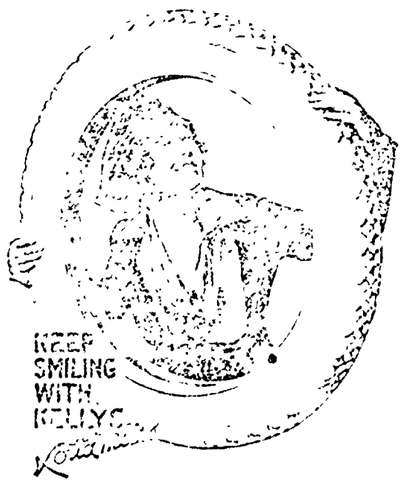

Sizes —	Cords	Fabric
30x3½	$14.21	$10.50
31x4	22.35	18.00
32x3½	19.50	
32x4	24.56	20.60
33x4	25.31	
34x4	26.25	
34x4½	33.30	
35x4½	34.35	
3[illegible]-5	40.80	
3[illegible]-5	39.30	
3[illegible]x5	43.45	
3[illegible]-6	68.20	
3[illegible]-4½	31.80	

GEO. H. BARNES 544 MAIN STREET.

NewspaperARCHIVE® NewspaperARCHIVE®

JEFF DASHES OFF A SNAPPY MARINE PAINTING—By BUD FISHER.

(Copyright, 1921.)

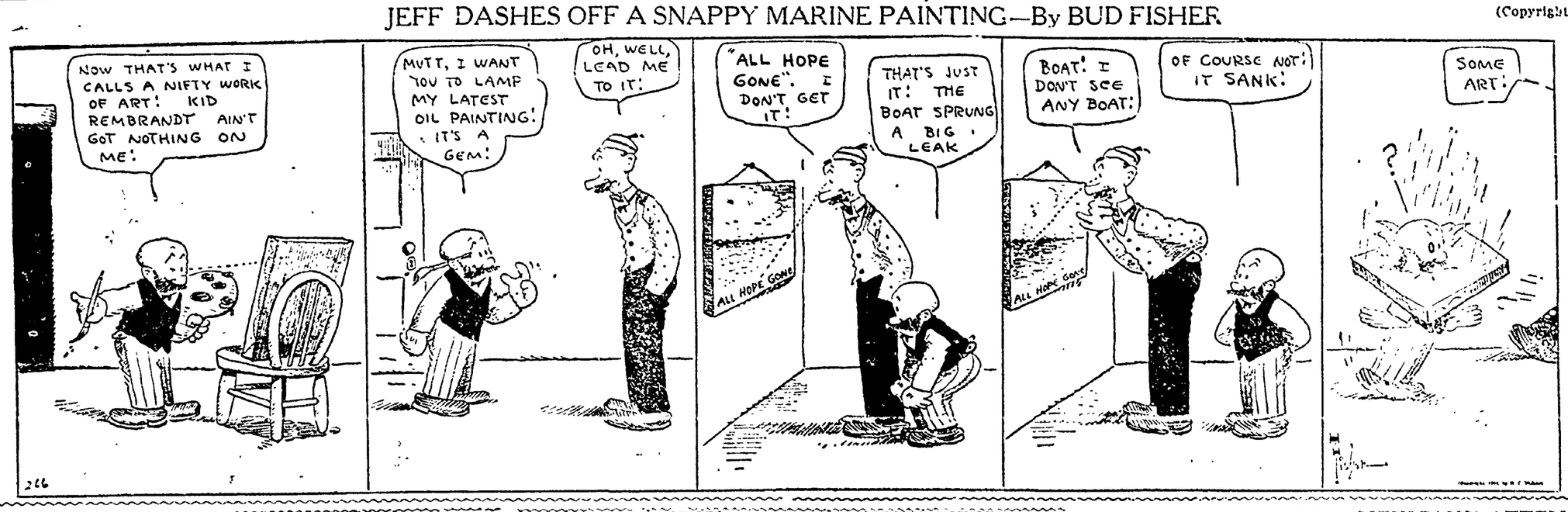

THE COSHOCTON TRIBUNE AND TIMES-AGE

CLASSIFIED ADVERTISING

Rates Effective Feb. 1st, 1920

CASH WITH ORDER

Minimum charge 25 cents for 25 words or less, two insertions. Additional words one cent each. The same advertisement in display type double the above.

LOST AND FOUND

LOST—Black, white and tan female beagle. Lost near Fresno. Please notify Barrick's barber shop.

LOST or strayed from John Hall's farm four or five days ago, red cow with black stripes; about six years old. Call John Hall's farm, phone 937 R 2.

LOST—A pair of double lens, gold-rimmed spectacles. Return to S. J. Cardwell, Shoe Shop south Fifth-st.

LOST—Elk's charm with 1 tooth. Finder please notify Bob Vogel.

LOST—License tag 584093 and tail light from Ford auto. Reward. Please notify Tribune office.

LIVE STOCK AND PRODUCE

A good place to buy meat, quality and service. Order your dressed chickens for Saturday. Phone 159. We deliver. R. O. Tooker.

FOR SALE—Three year old horse, cheap. Sound and well broke. Also a buzz saw, 1½ H. P. gas engine and sweep grinder. Would exchange for livestock or poultry. Alvin E. Maurer, Fresno, O.

FOR SALE—Three good jersey cows, 3 shorthorn cows fresh, 1 Guernsey cow and two Holstein cows, three Chester White sows, 2 OIC sows and one Durock sow. I have three cows that are milking now that will be fresh this fall. I will sell these cows cheap if sold at once. J. H. Snedeker Coshocton, route 8; phone 1408.

CLOVER hay for sale in meadow or delivered; also corn in crib on south Sixth-st. Frank Ricketts, phone 218.

FOR SALE—One Poland China male hog about 2 years old, weight 300. Quiet. Reason for selling do not need him. G. K. Daugherty, Coshocton, route 6; telephone 2 rings on 2146.

ROOMS AND BOARDING

WANTED—Furnished room for gentleman. Not too far from business section. Prefer a room that can be used occasionally for light housekeeping. E. A. Hughes, 123 Mulberry-st; phone 230.

FOR RENT—Two furnished rooms with bath. Private entrance. Louis McClain.

FOR RENT—Duplex, four rooms and bath, in fine location at 996 Main-st.

FOR RENT—Two furnished rooms for light housekeeping. Call in evenings at 505 Chestnut-st.

FOR RENT—Nice front bedroom with modern conveniences. Board if desired. Second house from postoffice. 131 south Seventh-st; phone 775.

FOR RENT—Furnished apt. for light housekeeping. All modern conveniences. 652 Walnut-st.

FOR RENT—Sleeping rooms. 215 Main-St., Mrs. Nyhart, Curry Apartments.

WANTED—MISCELLANEOUS

WANTED—To rent refreshment tent for July 4. Phone 253.

AGENTS WANTED

WANTED—Married man as salesman on established coffee route. Permanent position. Call in person after 6 p. m. Banner Coffee Co. Ask for H. K. Berry, Barnes Hotel.

FEMALE HELP WANTED

WANTED—Lady canvassers. Good proposition worth investigating. Call at 871 east Chestnut-st from 12 to 1 or 5 to 8.

All Classified Advertisements Are Cash—In—Advance

MISCELLANEOUS FOR SALE

FOR SALE—Cabbage, tomatoes, mango plants, early and late varieties. 10c dozen. B. F. Bussard, Brown Lane, Coshocton, route 8.

FOR SALE—Refrigerator, 150 lb. capacity, 1 horse wagon and one gas heating stove. Inquire French McCormick, box 183, West Lafayette, O.

FOR SALE—New cider barrels 50 gal, and 20 gallon barrels and 10 gal. kegs. See James I. Stipes, 233 N. Second-st; phone 367.

FOR SALE—Large 5 foot roll top desk in good condition. Call 659 Locust-st after 5 p. m. Come quick.

CALF, square stand, gas heater, 3 kitchen chairs, 2 sets single harness, 1 horse spring wagon, 19 acres land underlaid with coal, bank ready to work. Mrs. Oscar Lilja, 304 north Fifteenth-st.

FOR SALE — International combination hay rake and tedder. Cheap for quick sale. H. M. Ewing, phone 2144-2.

FOR SALE—Man's two piece wool summer suit tan, size 38 or 40. Reason for selling too small. Call at 647 lower Wilson-av after 4:30.

FOR SALE—Refrigerator. Mrs. William Lynde, Jr., 316 south Fourth-st; phone 341.

FOR SALE—Two wheeled trailer, one truck in good condition. Cheap. Arthur Loos, 1340 Chestnut-st.

FOR SALE—New hay on Lewisville road just above Balch mill beginning Monday. Tel. John Gosser or come to field.

POULTRY AND PET STOCK

FOR SALE—A coop of 8 Ancona hens and one rooster; also automatic baby cradle and coal hot blast heater. All priced reasonable. Call 306 north Tenth-st. A. P. Tetzschner.

FOR SALE—Baby chicks that will live. Hatched in our incubators. $13 per hundred. Frank Ricketts, south Sixth-st; phone 218.

FOR SALE OR RENT

WE NEED HOUSES

OF all kinds to supply the buying demand. List your property if you wish courteous treatment and honest service. McConnell & Karr, Realtors.

FARMS—IMMEDIATE POSSESSION ANYTIME, all the time. Some with all crops, with half crops and with live stock and farm machinery. Can fill your wants. Will exchange some for Coshocton property. McConnell & Karr, Realtors.

BARGAIN FOR SALE

Six roomed home, bath, fine condition, newly painted, garage, two poultry houses, fruit, large lot, paved street. Small down payment, balance like rent. Blake V. Mizer, phone 1186 Selby bldg.

FOR SALE—100 A. farm with 4 foot coal and 40 A. timber. C. E. Scarr, Coshocton, route 3.

FOR RENT—A good six room house just east of South Lawn cemetery. An acre of ground goes with it. Louis McClain.

PUBLIC SALE

PUBLIC SALE—The Board of Education of Conesville Special District will offer for sale at public auction, June 17, 1922 at 1:30 p. m. on school grounds, one frame school building, size 25 feet 6 inches by 38 feet. Terms cash. The board reserves the right to reject any or all bids.

If You Need Money SEE US

We make loans on furniture, pianos, fixtures, etc. without removal.

Get our terms on $50.00, $100.00, $200.00 at legal rates.

We will loan you any amount up to $200.00 and give you 20 months to pay back if you desire.

However, if you prefer, you can repay in full at any time and you will be charged interest only for actual number of days loan is carried. All business confidential.

We also make loans to farmers on live stock, implements, etc.

Come in and get free booklet—"The Twenty Payment Plan" which explains everything.

Call, phone or write.

OHIO LOAN CO.

(Established 1910)

Room 14, Frew Bldg., Main St. Coshocton, Ohio.

Phone 858

Under State Supervision.

SPECIAL NOTICES

CHERRY PIE PECAN ROLLS

FRESH DAILY—

Maple Rolls — Bread
Fruit Cookies — Dinner Rolls
Fruit Squares — Buns
Layer Cakes — Sandwich Bread

"Where Quality Counts"

FEDERAL BAKERY

Main Street. Phone 149.

TRI-STATE ENGINEERING CO.

ZANESVILLE

Thousands of Jobs built Right

ENGINES
BOILERS
MACHINERY
CASTINGS

What is more we can fulfill your every mechanical need as to installation, repairs and supplies.

AUTOMOBILES AND ACCESSORIES

Mary had a little car,
She ran it day and night.
Battery trouble she had none,
She used PREST-O-LITE.

COUNTRY CULB OVERLAND FOR SALE—1919 model, driven 9000 miles, bumper, spotlight and winter top, extra. Inquire Tribune office.

FIRST CLASS USED CARS—REASONABLE PRICES

COSHOCTON BUICK CO.

ENDRES AUTO TOP SHOP
Wolf Bldg., Rear Peoples Bank
Phone 724

GABRIEL SNUBBERS

Sales and Service Station, Coshocton Auto Sales Co. Third-st Garage, phone 216.

CLEVELAND SIX

None better at the price none much better at any price. Knoff & Son, 319 south Seventh-st; phone 495.

SPECIAL FORD OIL guaranteed to stop the chatter in the brake and transmission bands. It costs nothing if it doesn't do the work. Knoff & Son, 519 south Seventh-st.

FOR SALE—1 Ford 1-ton truck, 1 Ford roadster, 1 Ford sedan, 1 Ford touring, 1 Velie chummy roadster, 1 Overland touring. See us for your next overhaul job on your car. Us for service. Steel & Lowe, Canal Lewisville.

FOR SALE—Oakland Six touring, 4 pass. Overland roadster, wire wheels, new paint, at special price. Also other used cars at exceptional bargains. Cosh. Motor Car Co., Walnut and South Lawn; phone 1031.

FOR SALE—Or will trade, Ford speedster new Atwater Kent ignition system, car in A No. 1 condition. Bargain if sold at once. Bill's Service Station.

FOR SALE—Ford truck commercial body, 1921 chassis, new battery and tires. Completely overhauled. $175. Inquire Cutshall's Cash Market; phone 136.

FOR SALE—2 ton Nash truck in good condition, solid tires. Inquire at 225 north Fifth-st.

FOR SALE—Used Overland coupe. Right price to first caller. Rose Auto Sales Co.

USE FOR RESULTS

Look thru your attic and basement today, list what you don't need and advertise it for sale. Somebody wants it, if you don't.

NOTICE K. OF P.'S

Work in the Rank of Knight Wednesday evening, June 14th.

Refreshments.

C. F. HOWELL, C. C.

HORSE, buggy and harness to trade for Ford roadster. All in good condition. Inquire 1610 East Orange-st.

TAKE ADVANTAGE of our yesterday's baked goods at 20% DISCOUNT which is just as good as any. But our aim is everything baked fresh daily.

"Where Quality Counts"

FEDERAL BAKERY.

PAINT your house with Johnson's Thrift paint. The best quality of paints and varnishes at a reasonable price. Harry B. Heaton Co.

THE new shoe shop of West Lafayette has taken over the Joe Bixler shop in Peoples Bank building where they will do fine work.

WELDING—ALL METALS

The Welding Shop, Hickory-st.

G. A. Mulligan Wm. Ehrich

The Print Shop

"Sudden Service"

Phone 644 Opp. City Hall

Billy Wills' Restaurant
Is open day and night.
You may stop there any hour
And you will find his service right

— Ask For —
HARVEST BREAD
Made By
BON TON BAKERY
At Your Grocers

BEAUTIFUL Velvetine rugs made from old carpets or any old material; also beautiful rag rugs. Phone 161, our man will call.

We clean your Panama, Straw and Soft Hats.
And we shine your shoes up right,
At The Empire Shoe Shine Parlor
Open day and night.
507 MAIN STREET.

SWITCHES, transformations, bobs made from combings. Nets, hair tonics and Cream of Roses for sale. 725 Elm-st; phone 416.

OLD PAPERS at The Tribune office.

Today's Incorporations

COLUMBUS, June 13. The Art Process Co., Cincinnati, $15,000, R. J. Harpster, J. L. Graham.

Bids will be received until the 25th of June for plain slab concrete culvert on Kenilworth-av. Get specifications at service director's office.

The right to reject any and all bids reserved. VICTOR JOHNSON, Director of Public Service.

Daily 11 to 24

AUTO SALESMANAGER BELIEVED MURDERED; EMPLOYES QUIZZED

CHICAGO, June 13.—Henry J. Wemett, salesmanager for an automobile supply firm, was found dead today, lying on a cot in the basement beneath his office in West Lake Street. He had been shot in the temple and his hand grasped a revolver. Two employes of the company, including the young woman secretary to Wemett, were taken to police headquarters for questioning.

FLIER JUMPS

(Continued from Page One)

altitude they reached. At only one time was either of the three men in danger. That was when Stevens jumped from the plane, four and a half miles, above the earth. He dropped into a terrific gale and was whirled about like a stick in a whirl pool. It was at this juncture that his oxygen tank became disengaged. While dropping toward the earth and before his parachute had opened he readjusted the tank but it was jerked loose and fell.

The purpose of the trip was to make aerial photographs for the McCook field photographic section. All three men were equipped with parachutes and oxygen tanks. A temperature of zero was encountered at the top the plane reached. It was at the point above which the plane could not be forced that Stevens leaped. The plane encountered a powerful wind velocity and drifted with it for a time its speed and power not being sufficient to maintain either upward or forward speed.

Captain Stevens thot his time had come to cross the river Styx he said this morning. In discussing the record breaking flight and his individual part in the leap to earth, he said, "The experience I shall never forget. After leaping from the plane and before falling to a lower altitude, I thot my time had come. The parachute was whipped around like a jackstraw in a wind which I estimated to be blowing 120 miles an hour. I was forced to use both hands on the ropes and straps which held me to the chute, to check the swaying which threatened to weaken the supports."

"I was nearly suffocated owing to the rareness of the atmosphere. But upon dropping out of the gale into calmer atmosphere below, I quickly recovered.

"The descent required about 30 minutes and I landed at Jamestown about 25 miles from where I leaped. I was picked up there by another plane and brot back to McCook field."

Captain Stevens said that he had long wanted to make a parachute jump to obtain first hand information on the sensations obtained on such a plunge.

"So when the plane reached the ceiling I made ready for the drop and said goodby to my pals."

WOMAN JUDGE ASKS ELECTION TO U. S. SUPREME COURT

CLEVELAND, June 13—Judge Florence E. Allen, of Cleveland only woman common please judge in the United States will be a candidate for judge of the supreme court at the fall election, it was revealed today, making the race as an independent.

In making her announcement Miss Allen declares that in her opinion there are women's interests that should be represented.

"I believe that there is a place for a woman on the supreme court," she said. "I have been asked by men and women, prominent in state affairs, to run and have decided to do so. My campaign will be quiet. I shall work largely thru friends."

The task of securing the necessary signatures to place Miss Allen's name on the non partisan judicial ballot will be under the direction of Miss Susan M. Rebhan, of Cincinnati, national secretary of the Y. W. C. A.

France Is Curious

PARIS, June 13.—Despite previous announcement that France would not participate actively in THE HAGUE conference, a conference of ministers today decided to send a committee of experts to the Dutch capitol for the INTERNATIONAL conference.

MEXICANS' ATTEMPT TO HOLD UP TRAIN IS FRUSTRATED

NOGALES, ARIZ., June 13.—Mexican bandits who attempted to hold up and rob a Southern Pacific train at Rosario station, sixty miles south of Mazatlan, Sinaloa, yesterday, were driven off, according to reports reaching here today. Three of the bandits were killed and two wounded when General Abelardo Rodriguez and members of his staff surrounded the train and opened fire on them the report said.

According to word received here, the bandits, twenty five of them, had received information that forty bars of silver bullion had been placed aboard the train by an American mining company at Rosario. The bullion shipment is said to be valued at $35,000. The trainmen told General Rodriguez, who was in a rear coach that the bandits were attempting to loot the express car. Rodriguez and his staff opened fire. Two members of the staff were slightly wounded. Two hundred soldiers under command of General Angel Flores, chief of military operations in northern Mexico, are pursuing the robbers.

PREMIER LEADING GREAT BRITAIN INTO WAR, TORY NEWSPAPER DECLARES

LONDON, June 13. "Premier Lloyd George is running this country straight into war again," declared the Morning Post, a Story organ, in attacking the British policy on Ireland and Russia.

The Morning Post appealed for fund, for a Story "dire hard" campaign to defeat the Liberals in the next election. The Morning Post hopes to set up an Ulster Tory government.

SHORTAGE OF FOOD CAUSES SUFFERING IN LONDONDERRY

BELFAST, June 13.—Londonderry today is facing famine as the result of the cutting off of the usual lines of food supplies for the city.

Supplies are being sent there from Glasgow, but there are insufficient. Incendiaries were again active in Belfast and a large factory was destroyed by fire. In some districts south of the Ulster line Protestants are said to have been ordered put out of their homes to make room for Catholic refugees from Ulster province.

Lelands Retire From Ford's Employ After Business Conflict

DETROIT, Mich., June 13. Henry M. Leland said he will leave the Lincoln Motor Car Co. plant today. His son, Wilfred C. Leland, it is said, will step out with the veteran motor manufacturer. The Lelands and their organization were removed from authority by Henry Ford, father of Edsel Ford but were almost immediately reinstated.

Conflict in the ideas of the Lelands and Henry Ford are seen by "motor men" as behind the departure from the Lincoln plant of the men who planned it, built it and managed it until it came to Mr. Ford last fall.

MORE TEACHERS THAN JOBS, DIRECTOR OF EDUCATION SAYS

COLUMBUS, June 13.—No Shortage of teachers, which is to be feared, according to State Director of Education Rozel Records, in his office today. The resignations will be practically cut in half this year [illegible] favorable, to the school. The previous orders to the [illegible], which only 18 weeks normal training, have been revoked.

Director Rozel asserted the change [illegible] to be due to better salaries offered and to the desire of teachers to stay in the work for which they are trained.

Vote For Strike

POTTSVILLE, Pa., June 13.—Miners throughout the Schuylkill region are voting almost unanimously to give the leaders authority to turn the suspension into a formal strike. Several local votes last night but the majority will take action tonight.

The miners have been given to understand that the strike vote is only asking secretary authority and that the leaders will understand that most of the men are willing to return to work at the old scale if some other slight concessions are made.

Mary's Indian Blood

By MYRA C. LANE

Copyright, 1922, Western Newspaper Union.

"Oh don't you remember sweet Alice, Ben Bolt."

Mary Power heard the hotel band strike up the old-fashioned tune, and a wave of bitter-sweet remembrances came over her as she sat beside John Latimer under the palms.

It was not far from here that, listening to the same tune, played by the orchestra of the same hotel, she and Kiwismee had plighted their troth, Seminole fashion.

Mary was the adopted daughter of Senator Power. She was a full-blooded Seminole, and his wife, attracted by the beauty of the child, had adopted her from the mission station when she was ten years old. Mrs. Power had always wanted a child, and that desire had always been denied her.

At ten Mary, in the fashion of the tribe, had pledged herself to her cousin, the young Indian boy who sometimes came into the town with baskets of manioc.

"I am thine forever," they had said, in the Indian formula, and the tune which the hotel band struck up at that moment had always been associated with that promise in Mary's mind.

"But you go away among the white people and you will forget me," said Kiwismee.

"A Seminole never forgets," answered the girl. "Some day I shall come back to thee."

But youth vows and life chooses. Fourteen years had eradicated the old propensities and instincts. At twenty-four Senator Power, now a widower, had taken the girl to Palm Beach for the winter, where her beautiful olive skin and dark beauty had attracted everyone. Especially it had attracted John Latimer, the young public prosecutor of the county.

He meant to win her. Mary knew that and she knew that Senator Power looked with approval upon a man who had risen from the bottom and gave promise of some day occupying one of the highest positions in the land. And Mary?

As she sat at John Latimer's side she sent forth an earnest prayer that he would not speak—yet. For the spell of the tropic night was upon her, and in memory she was back again at the mission, facing Kiwismee in the little mission courtyard.

"Mary!"

The note in John Latimer's voice was of passionate entreaty. He, too, was under that spell, and Mary, turning, saw the yearning in his eyes.

She loved him; but she seemed to be split into a dual personality that night. One part loved John Latimer—that was the prosaic, everyday part of her. And the other went out with all her might to the memory of Kiwismee.

Yet it was not Kiwismee, but what he represented—the old, wild life in the tepee that she could dimly remember, the Everglades, rich with the scent and beauty of their tropical blossoming, the crash of the wild deer through the saw grass.

"Wait!" she whispered.

She slipped from his side and ran down to the terrace. From where she stood she could see the distant country outlined against the brooding night. A few steps, a mile at most, and she would be lost in the impenetrable jungle.

Oh, to float in a canoe forever down those softly gliding rivers. She stretched out her arms to the night.

"Kiwismee! I am an Indian. I am of your people! Come!" she said.

And all the past since she had left her father's tent became a dream to her.

No, it was that which was a dream—that life of old. Her life with her adopted father was her waking life. She wanted to dream now.

She thought of John with a touch of tenderness.

Dear, staid, matter-of-fact John Latimer. He would never understand. Who could understand a woman's yearnings?

"Come to me, Kiwismee!" she whispered again.

But only the palms murmured in the wind, and with a sudden flood of tears she realized that she had put aside her childish things forever. Where was Kiwismee? An echo of the past, that past which she would never see again.

And slowly she went back to John Latimer. She nestled at his side.

"Mary, you—you know what I wanted to say?" he asked.

"I think I do, John," she answered softly. "Will you be very gentle with me? Will you remember that even an Indian girl dreams sometimes?"

"Dreams, dear? Don't we all dream?" asked John. "I'm dreaming of you and a home together, and love eternal all our lives."

Mary sighed softly. John had not understood. But then who could understand. Unresisting, she let him take her in his arms.

Just a Little.

"I want a shave," said the determined looking man as he climbed into the barber's chair. "I don't want a hair cut nor a shampoo. Neither do I want any bay rum, witch hazel, hair tonic, hot towels or face massage. I don't want the manicure lady to hold my hand nor the bootblack to fondle my feet. I just want a plain shave with no trimmings. Do you understand that?"

"Yes, sir," said the barber. "Will you have some lather on your face, sir?"

New York's First Fire Chief.

Anthony Lamb, a mathematical instrument maker, was New York's first fire chief. He received $60 a year for his services. Fire engines worked by hand came into use in 1731 and were kept in the City hall.

Tribune and Pittsburgh Stockman Cost Small—Results Large

NEWSPAPER ARCHIVE® NEWSPAPER ARCHIVE®

PASTIME Tonight

LIFE WAS A SIDE-SHOW

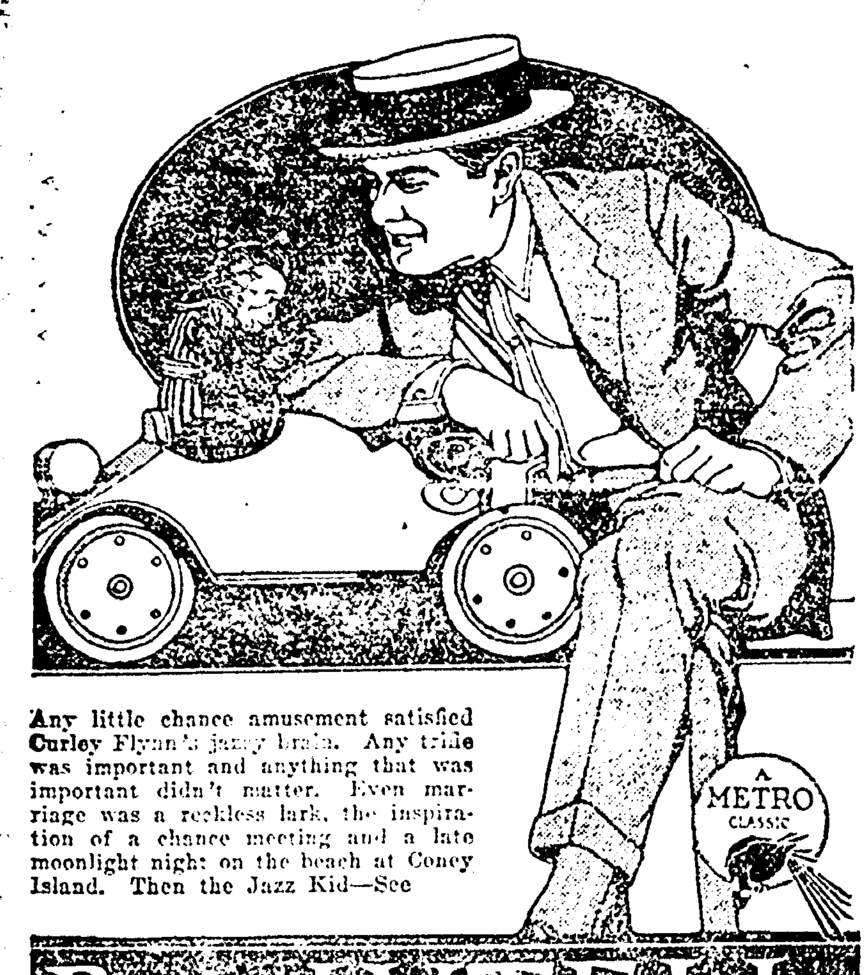

Any little chance amusement satisfied Curley Flynn's jazzy brain. Any trifle was important and anything that was important didn't matter. Even marriage was a reckless lark, the inspiration of a chance meeting and a late moonlight night on the beach at Coney Island. Then the Jazz Kid—See

Bert LYTELL in
A TRIP to PARADISE

ADMISSION, 10c & 25c

Chacos Bros.
UTAHNA

TONIGHT

MAURICE FLYNN In "BUCKING THE LINE"

ELMO LINCOLN In "Adventures of Tarzan"

AL ST. JOHN In "FOOL DAYS"

WEDNESDAY & THURSDAY

ALL SEATS 10c

WM. S. HART In "THE PATRIOT"

A gripping drama of love and devotion in which Hart excels any previous effort.

FEDERATION GETS

(Continued from Page One)

sorally appealed to congress, was declared by the resolution to be a "cunningly devised scheme to enrich certain ship owners" and furnish political patronage.

Andrew Furuseth, president of the Seaman's Union, began an impassioned attack on the measure as "a perfect plan for loot." The convention unanimously adopted the resolution. It also voted to appraise senate and house officials of its action.

Today's sessions witnessed the convention machinery working smoothly. Committee reports were received today while other committees began their work. The Federation treasury has a balance of $[illegible] the report of the auditing committee disclosed. Of this amount $[illegible] is in the defense fund for the local trade and Federal labor unions and can be used to pay benefits only in case of a strike or lockout. For the fiscal year May 1, 1921 to April 30, 1922, receipts of the federation amounted to $583,120.03 and expenses $562,588.07. The defense fund spent $32,815.24 during that period.

"I challenge a comparison with our open finance methods by the "open shoppers," the chambers of commerce, the boards of trade and all the other capitalistic organizations," declared President Gompers.

Announcement was made of the settlement of the long standing dispute between the longshoremen international and the brotherhood of carpenters and jointers.

Pleas for internationalism in the organized labor movement as the best means for averting possible future wars and accomplishing unity and advancement in trade unionism was made to the federation convention today by the Canadian fraternal delegates.

E. L. Poulton and Herbert H. Smith, of the British trade union congress, urged American Labor to solidarity in the wielding of the ballot. Ernest Robinson of The Trade and Labor Congress of the Dominion of Canada urged labor to co-operate with the ballots of the women of the United States in ending child labor.

Tomorrow has been set aside as "Child Labor day." Senator LaFollete, of Wisconsin, will address the convention.

Political strategists within the American Federation of Labor are maneuvering today to anticipate the stepping down from the leadership of organized labor in America of Samuel Gompers, dominate factor in all but one year of the forty two years labor has banded together.

Among the hundreds of delegates in atendance at the Federation convention, there is no thot at this time that Gompers will be defeated for re-election as president or that he will voluntarily relinquish the presidential reins. But, some delegates point out, Gompers, "the grand old man of labor" is 72 years old and, while he would not fail to combat strenuously, all efforts which might be made to displace him, there is a possibility that following reelection he may resign within a month or two.

Nothing will please you better than our pineapple snow for refreshment. The Goody Shop.

Stock Prices Break

NEW YORK, June 13. After a week of steady selling, the downward movement of the stock market yesterday was climaxed with a sharp break at prices ranging from 2 to seven points. Trading was unusually heavy, selling being mostly in blocks of hundred and two hundred share lots. The volume of trading was so large that the ticker was behind more than twenty minutes in tabulating the prices.

The richest ice cream made by The Goody Shop.

COMMUNITY SALE AT KEENE

Between two hundred and three hundred people attended the community sale held on the Joseph Norman farm at Keene, Tuesday afternoon.

The stock was auctioned off and sold fairly fast by Auctioneer N. W. Barrett of Coshocton. Good prices were given for the best quality of stock. There were to be sold 100 head of cattle, mostly cows; 250 head of sheep including ewes and wethers; 70 head of hogs and shoats and a few horses. A number of other articles were to have been sold along with the stock.

Try the best ice cream at 50c a qt. at The Goody Shop.

CITY MARKET
"The Food Center"

Loin Pork Chops, lb. 20c
Tender Chuck Steak, lb. 17c
Shoulder Veal Roasts, lb. 18c
IMPORTED ROQUEFORT CHEESE
Joan of Arc Kidney Beans, No. 2 can 12½c
Baker's Sugar Corn, No. 2 can . 15c
Fancy Head Rice, lb. 7½c

YELLOW FRONT
COR. SIXTH & MAIN

Etta's Birthday Gift

By JUSTIN WENTWOOD

Copyright, 1922, Western Newspaper Union.

"When you are six you shall have a surprise for your birthday," said Etta's mother.

Etta walked upon air, because she was going to be six in just a few days. When you are six you become a big girl. You can do lots of things when you are six that you can't do when you are five.

For instance, you can walk round the block all by yourself, only you must take great care not to cross the street. Mother trusts you when you are six.

Etta didn't mean to do wrong, but she was so busy thinking about things that her feet carried her away. She was thinking of the father who was only a dim memory. He had died, mother had said. When mother said that her lip quivered in the way that means you mustn't ask any more questions. Etta wished she could remember her father. It would have been so nice to have had a father to come home from business in the evenings like the other girls.

When Etta's feet stopped carrying her, she looked up, to find that she was in a part of the city that she had never been in before, as far as she remembered. And yet it was just as if she knew it from some dream. She knew that there was a mail-box on the corner, even before she saw it. And she knew that there was a police station opposite and there was, and a policeman was swinging his club there. Etta ran as hard as she could, because she was afraid of the policeman.

But presently she stopped in front of a block of apartment buildings and began to cry. She didn't know why she stopped there, but perhaps she thought there were people inside who would take care of her. A man who was just coming in spoke to her.

"What's your name, little girl?" he asked.

"Etta," she answered, "and I live at 127 Shenstone avenue."

"And what are you doing here?" asked the man, in a very deep voice.

"I'm lost," sobbed Etta, "and I want mother."

"Well, it isn't far. I'll take you there," said the man.

Etta slipped her hand trustfully into his, and they walked a little way, and there was their house, just round the corner.

"Can you find your way home now?" asked the man.

Etta nodded and clapped her hands.

"Mother, such a nice man brought me home," said Etta, when she had been scolded enough for going away. "I wish we could have him for my birthday present, to be my father."

"Don't be foolish, child," answered mother.

She questioned Etta as to where she had been, but Etta could only indicate vaguely. For several days Etta was not allowed out, but at last the ban was lifted, and one afternoon, as she was going round the block, she met the man again.

"Hello, Etta!" he said.

"Hello, man!" said Etta.

"Did you ever hear of ice cream soda?" asked the man.

"Oh, yes!" said Etta, clapping her hands.

They had an ice cream soda, and the man told her not to tell her mother, else she might not be allowed to meet him again. So Etta said nothing, though she was bursting with the information. But after that she often met the man, and they always had an ice cream soda together.

Etta's mother soon discovered her little daughter's habit of going out at a certain hour. One afternoon she followed her. Etta went dancing along, and turned the corner. When her mother reached there the child had disappeared.

For an instant she was frightened; then she saw her going into the ice cream soda shop, holding a man's hand. She ran across the street and entered, just as they were sitting down at a table.

A minute later the man and woman confronted each other.

"So it's you, Jim," said Etta's mother.

They both looked so funny that Etta paused in the act of dipping up the ice cream with her spoon.

"Man, man!" she called, "won't you give mother an ice cream soda too?"

"If she cares to have one," said the man.

"I'm going to take you home, child," said Etta's mother, with the look that meant you mustn't ask any questions.

"How long has this been going on, Jim?"

"I met her two or three weeks ago. She was lost. I asked her name, and—well, I'd have known her anywhere."

"Man, give mother an ice cream soda," said Etta.

"I'm sorry we've met, Jim. I didn't know you were living here," said Etta's mother.

"I'll move. I didn't know either—"

"Oh, mother," said Etta, "can't I have the man for my birthday present?" asked Etta.

"It's pretty tough, Dolly," said the man. "But I deserved it, and of course it's no use saying if you'd give me a chance—"

"Waitress," piped Etta, "bring mother an ice cream soda!"

Suddenly they laughed.

"Dolly, will you have an ice cream soda?" asked the man very softly.

"Oh, Jim!" said Etta's mother, "I—I wanted you so much, and what fools we've been, Jim!"

"Etta," said the man gravely, "I believe I'm going to be your birthday present after all."

REGULARS PRACTICE

The Coshocton Regulars will practice on the Red Sea diamond on Wednesday evening in preparation to their game with the Massillon Agathons on Thursday evening at Red Sea. Thursday's game begins at 5:15 o'clock.

ARTIST'S WIFE SAID TO HAVE BEEN DEPORTED

Mrs. Rose F. Burke. INTL.

Among the arrivals in New York on the French liner Chicago was Mrs. Rose F. Burke, wife of a New York artist, who is said to have been ordered to leave France after she shot up the lobby of the Hotel Terminus, in Paris. She said the shooting was her protest against being ordered to leave the hotel, altho she had been guilty of nothing improper.

M'CULLOUGH PLANS TO FORM COSHOCTON CLUB IN CLEVELAND

An effort to organize a Coshocton-co Society in Cleveland for the mutual acquaintanceship of all Coshocton-co people residing in Cleveland is being made at the present time, according to a letter received by the Tribune & Times-Age, from Forrest D. McCullough, a former Coshocton man.

The letter is reproduced:

"Mrs. C. R. Bell, formerly of Coshocton, and myself, have talked over several times the advisability of organizing a Coshocton-co Society of Cleveland, for the mutual acquaintanceship of all Coshocton-co people who now live in Cleveland. We know there must be several hundred people living in this vicinity from Coshocton and feel that it would be a good plan to have them all together several times a year, for instance, to hold in the winter season a banquet and dance and in the summer season a picnic.

"Will you kindly give a little space in the Tribune to this effect, having all those in Coshocton-co who have relatives or friends in Cleveland communicate with the undersigned, so that he may get in touch with them, with the end in view of effecting such an organization?"

The letter is signed Forrest D. McCullough, care of the Court of Appeals, Cleveland, Ohio.

A similar organization was formed in Akron several years ago, and was considered a real success.

We do make the best ice cream sodas. The Goody Shop.

TAX FOR COUNTY FAIRS IS LEGAL, PRICE DECIDES

COLUMBUS, June 13—Attorney General Price, in an opinion given today to Prosecuting Attorney N. E. Kidd, Marietta, ruled that county commissioners have authority to levy a tax for the benefit of agricultural societies owning real estate for the purpose of holding county fairs. The attorney general further ruled that from this fund the county may expend an amount equal to that spent by the society for the improvement of the grounds.

"An improvement," was interpreted as including erecting of exhibit buildings.

We have fresh strawberry ice. The Goody Shop.

STRENGTHENS TEAM

In an effort to strengthen the Coshocton Regulars' nine for the Massillon Agathons game Thursday, Secretary Otto Bries has secured the services of Brokop, first baseman who played on the main baseball nine of Notre Dame College and Mitchell, an outfielder of the Ohio State League.

Don't forget that all ways we have the best. The Goody Shop.

MARKETS
By Wire

CHICAGO GRAIN CLOSE

CHICAGO, June 13—Cash close:

Wheat closed ½ to 1c up; corn ⅛ to ¼c lower; oats ⅝ to 1c lower; provisions up.

Wheat June 109½; July 104¼@⅜; July 110⅝; Dec 103¾.

Corn July 60¾; Sept 63¾@⅞; Dec 63⅞@¾.

Oats June 33¼; June 34⅝@½; Sept 36⅝; Dec 39⅝.

Lard July 1145; Sept 1172.

Ribs July 1212; Sept 1202.

TOLEDO GRAIN

TOLEDO, June 13—Cash close:

Clover seed cash 1300; Oct 1115; Dec 1115.

Alsike cash 1175; Aug 1200; Oct 320.

Wheat cash 121; June 112; July 112¾.

Corn cash 65@66.

Oats cash 39½@41½.

Rye cash 91.

Barley cash 65.

ROBBERS OF WEST LAFAYETTE GARAGE CAUGHT IN INDIANA

Marshal John Hughes, of West Lafayette received a telegram from the chief of police at Indianapolis, Ind., Monday, stating that Joseph Gurney and Arren B. Pollard, who were caught by the Indianapolis police Monday confessed to breaking into Bridge's garage in West Lafayette on June 3.

The men were arrested in Indianapolis for stealing an automobile there. When brot into court they confessed to stealing auto accessories from the Bridge garage in West Lafayette. More than $200 worth of auto accessories were stolen from the West Lafayette garage.

The thieves said that they put their loot in the Star hotel at West Jefferson, O. The two men secured a room in that hotel for a night. In addition to the supplies taken at West Lafayette, at least $205 worth of auto supplies including tires, spot lights, etc., taken from other garages were found in the hotel. The robbers left West Jefferson for Indianapolis last week.

Marshal Hughes and the owners of the West Lafayette garage went to West Jefferson Monday and the owners identified the accessories as theirs. They brot back the stolen goods last evening.

As soon as the Indianapolis court has disposed of the thieves the West Lafayette mayor will place them under arrest on the charge of robbery.

The men registered their addresses in West Jefferson as Pittsburgh.

KNIGHTS TEMPLARS NOTICE

Special Conclave of Coshocton Commandery Wednesday morning at 11:00 o'clock for the purpose of attending the funeral of Eminent Sir Knight Oliver L. Peter, honorary member of Coshocton Commandery at Uhrichsville. Funeral at 1:30 P. M. Commandery will go on train No. 110 at 11:25 a. m. Penna. R. R. Full Templar Uniform and fatigue cap.

This deceased frater should receive the highest tribute of respect this Commandery is able to pay. Let every Sir Knight be at his post. By order of

J. E. FOSTER, Commander.
L. E. BAUGHMAN, Recorder.

The Half Price Sale of Suits & Coats

comes just in time for vacation needs and there are many garments especially suitable for traveling and other features of vacation time.

—Choice can be made from more than a hundred garments and every one is a typical Ransom value —which always means full value for every dollar, no matter what the cost may be.

—Make your choice tomorrow, before all the better values are sold.

Ransom's
Coshocton's Busiest Best Store

OHIO SERVICE CLUB'S QUARTERLY MEETING HERE ON WEDNESDAY

The Ohio Service Club including members employed in Dennison, New Philadelphia, Cambridge, Newcomerstown, Uhrichsville and Coshocton will hold their quarterly meeting in the Odd Fellows hall, Main and Third-sts, Wednesday evening. Seventy-five members are expected to attend this meeting. The evening's festivities begin at 6:30

At noon Wednesday a meeting will be held by the Ohio Service men at the local office on Main-st. The visitors will make a tour of the local electric plants. In the afternoon the Coshocton Ohio Service Co. baseball team plays the New Philadelphia-Dennison team. The game is called at 1:30 o'clock at Red Sea park.

A well prepared program will be given Wednesday evening at the Odd Fellows hall. Both men and women employes will attend this meeting. R. R. Jewell, local employe is chairman of the local club, which is host.

Central Plumbing Co.
Plumbing and Heating. Phone 387.

CAPITALISTS DO NOT FAVOR ARBITRATION PLAN WITH LABOR

NEW YORK, June 14.—Samuel Gompers' suggestion for a round table conference between leaders of capital and labor, made yesterday in Cincinnati, to eliminate for a period of years all labor troubles, met with little welcome from financiers whom the International News Service asked to comment upon the proposal. Charles H. Mitchell, president of the National City Bank, prefacing his remarks with the statementthat he was not speaking for capital but only as an individual said: "Any suggestion for a conference couched in the terms used by Mr. Gompers is likely to meet with litle recognition. And before labor and capital can meet for a 'disarmament conference' labor must show a desire to stick by their agreements, something which labor has fully failed to do. But such a conference as suggested by Gompers, is, I think, extremely unlikely at this time."

Elbert H. Gary, chairman of the board of directors of the United States Steel corporation, when showed the statement issued by Gompers, said, "I have nothing to say."

But one who has been close to Mr. Gary for a number of years explained Gary's statement as resulting from a desire to avoid a controversy which would result if Gary's statement was to be made public.

You find the best malted milk at The Goody Shop.

Central Plumbing Co.
Plumbing and Heating. Phone 387.

LAIRD CHILD BETTER

According to word received at the Tribune office this afternoon improvement was shown in the condition of John Laird, Jr., son of Mr. and Mrs. John Laird, of Pleasant Valley. The lad is still confined to the home of his relatives, Mr. and Mrs. Charles McDowell, 694 Reynolds-av, Columbus. The lad was knocked down by an auto in Columbus last Friday.

Try our lunches. The Goody Shop.

Try a Tribune Want Ad
Cost Small—Results Large

FAIRLAWN PARK DANCING

Tuesday Evening

Glen White's Jazzarimba Orchestra

With Specialties

Park Plan

Admission 5c

MIXED DANCE

FAIRLAWN PARK, FRIDAY, JUNE 16

Benefit Moose Baseball Club

Gents 50 ——— PRICE ——— Ladies 25c

For Wednesday Shoppers

SPECIAL SALE OF LADIES' GLOVES

—Including Silk, Fabric and Kid. 1-Clasp, 2-Clasp, Gauntlet and a Few 20-Button Length.

$1.00 Gloves, Choice a Pair $ .69
$1.25 Gloves, Choice a Pair .89
$1.50 Gloves, Choice a Pair 1.09
$1.75 Gloves, Choice a Pair 1.19
$2.00 Gloves, Choice a Pair 1.39
$2.50 Gloves, Choice a Pair 1.59
$3.00 Gloves, Choice a Pair 1.89

SEE THE WINDOW!

NO APPROVALS. NO CHARGES.

ONE DAY ONLY, TOMORROW, WEDNESDAY THE 14TH

The Anderson-Hack Co.

Selby Bldg. Coshocton, O.

NewspaperARCHIVE®